



# Volume 2

## Canadian Paper Chart Catalogue

## Catalogue des cartes papier du Canada

Pacific Coast / Côte Pacifique

2025/03



Fisheries and Oceans  
Canada

Pêches et Océans  
Canada

Canada



### IMPORTANT NOTICE

The Canadian Hydrographic Service no longer produces hard copies of its publications.

Updates are published in Notices to Mariners at <https://www.notmar.gc.ca/index-en.php> and on the Canadian Hydrographic Service website at <https://www.charts.gc.ca/index-eng.html>.

### REPRODUCTION FOR PERSONAL USE

This digital publication - as published in <https://www.charts.gc.ca/index-eng.html> - may be printed or reproduced in any format, without charge or further permission, provided that it is for non-commercial purposes, i.e. not for sale or any profit whatsoever.

To be used for navigation, the reproduction must be an unaltered, true copy of the publication found in <https://www.charts.gc.ca/index-eng.html>, and kept up-to-date at all times.

### REPRODUCTION FOR COMMERCIAL PURPOSES

This publication shall not be printed or otherwise reproduced in whole or in part for commercial purposes (i.e. in the purpose of sale or any profit whatsoever, as opposed to personal use), without prior written permission from the Canadian Hydrographic Service.

For full terms and conditions, visit <https://www.charts.gc.ca/index-eng.html> or email to [CHSInfo@dfo-mpo.gc.ca](mailto:CHSInfo@dfo-mpo.gc.ca).

© His Majesty the King in Right of Canada, 2023  
 Catalogue No. Fs72-39/2-PDF  
 ISSN 2816-4466



### AVIS IMPORTANT

Le Service hydrographique du Canada ne produit plus de copies papier de ses publications.

Les mises à jour sont publiées dans les Avis aux navigateurs à <https://www.notmar.gc.ca/index-fr.php> et sur le site Web du Service hydrographique du Canada à <https://www.charts.gc.ca/index-fra.html>.

### REPRODUCTION À USAGE PERSONNEL

Cette publication numérique — telle que publiée dans <https://www.charts.gc.ca/index-fra.html> — peut être imprimée ou reproduite dans n'importe quel format, sans frais ni autorisations supplémentaires, à condition que ce soit à des fins non commerciales, c'est-à-dire pas à vendre ou à tirer un quelconque profit.

Pour être utilisée pour la navigation, la reproduction doit être une copie conforme et non modifiée de la publication trouvée dans <https://www.charts.gc.ca/index-fra.html>, et tenue à jour en tout temps.

### REPRODUCTION À DES FINS COMMERCIALES

Cette publication ne doit pas être imprimée ni reproduite en tout ou en partie à des fins commerciales (c'est-à-dire dans le but de vendre ou de réaliser un profit quelconque, par opposition à un usage personnel), sans l'autorisation écrite préalable du Service hydrographique du Canada.

Pour connaître les modalités complètes, visitez <https://www.charts.gc.ca/index-fra.html> ou envoyez un courriel à [CHSInfo@dfo-mpo.gc.ca](mailto:CHSInfo@dfo-mpo.gc.ca).

© Sa Majesté le Roi du chef du Canada, 2023  
 N° de catalogue Fs72-39/2-PDF  
 ISSN 2816-4466

## Table of Contents / Table des matières

Pacific Overview / Vue d'ensemble du Pacifique.....	Page 4
Dixon Entrance.....	Page 5
Haida Gwaii.....	Page 6
Stewart.....	Page 7
Chatham Sound.....	Page 8
Hecate Strait.....	Page 9
Queen Charlotte Sound.....	Page 10
Kitimat.....	Page 11
King Island.....	Page 12
Smith Sound.....	Page 13
Port Hardy.....	Page 14
Nootka Island.....	Page 15
Johnstone Strait.....	Page 16
Barkley Sound.....	Page 17
Squamish.....	Page 18
Vancouver.....	Page 19
Small Craft Charts / Cartes pour embarcations.....	Page 20

### **LARGER SCALE CHARTS / CARTES À GRANDE ÉCHELLE**

Refuse Bay.....	Page 21
Banks Island.....	Page 22
Butedale.....	Page 23
Hunter Island.....	Page 24
Prince Rupert.....	Page 25
Port MacNeill.....	Page 26
Campbell River.....	Page 27
Port Alberni.....	Page 28
Victoria.....	Page 29

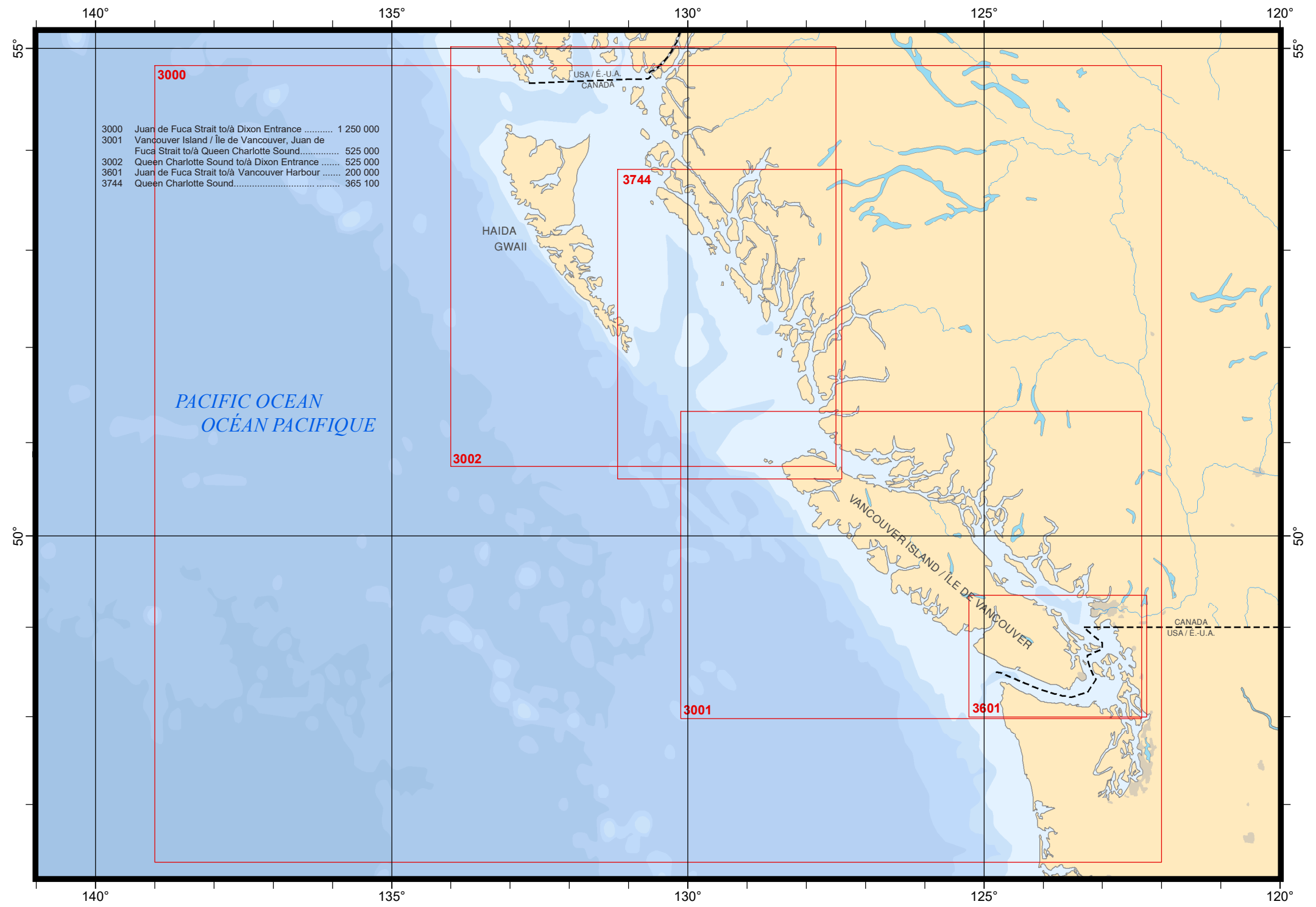

**3000**

3000	Juan de Fuca Strait to/à Dixon Entrance .....	1 250 000
3001	Vancouver Island / Île de Vancouver, Juan de Fuca Strait to/à Queen Charlotte Sound.....	525 000
3002	Queen Charlotte Sound to/à Dixon Entrance .....	525 000
3601	Juan de Fuca Strait to/à Vancouver Harbour .....	200 000
3744	Queen Charlotte Sound.....	365 100

*PACIFIC OCEAN  
OCÉAN PACIFIQUE*

**3002**

**3744**

**3001**

**3601**

Haida  
Gwaii

VANCOUVER ISLAND / ÎLE DE VANCOUVER  
VANCOUVER

USA / É.-U.A.  
CANADA

CANADA  
USA / É.-U.A.

133°

132°

55°

55°

54°

54°

133°

132°

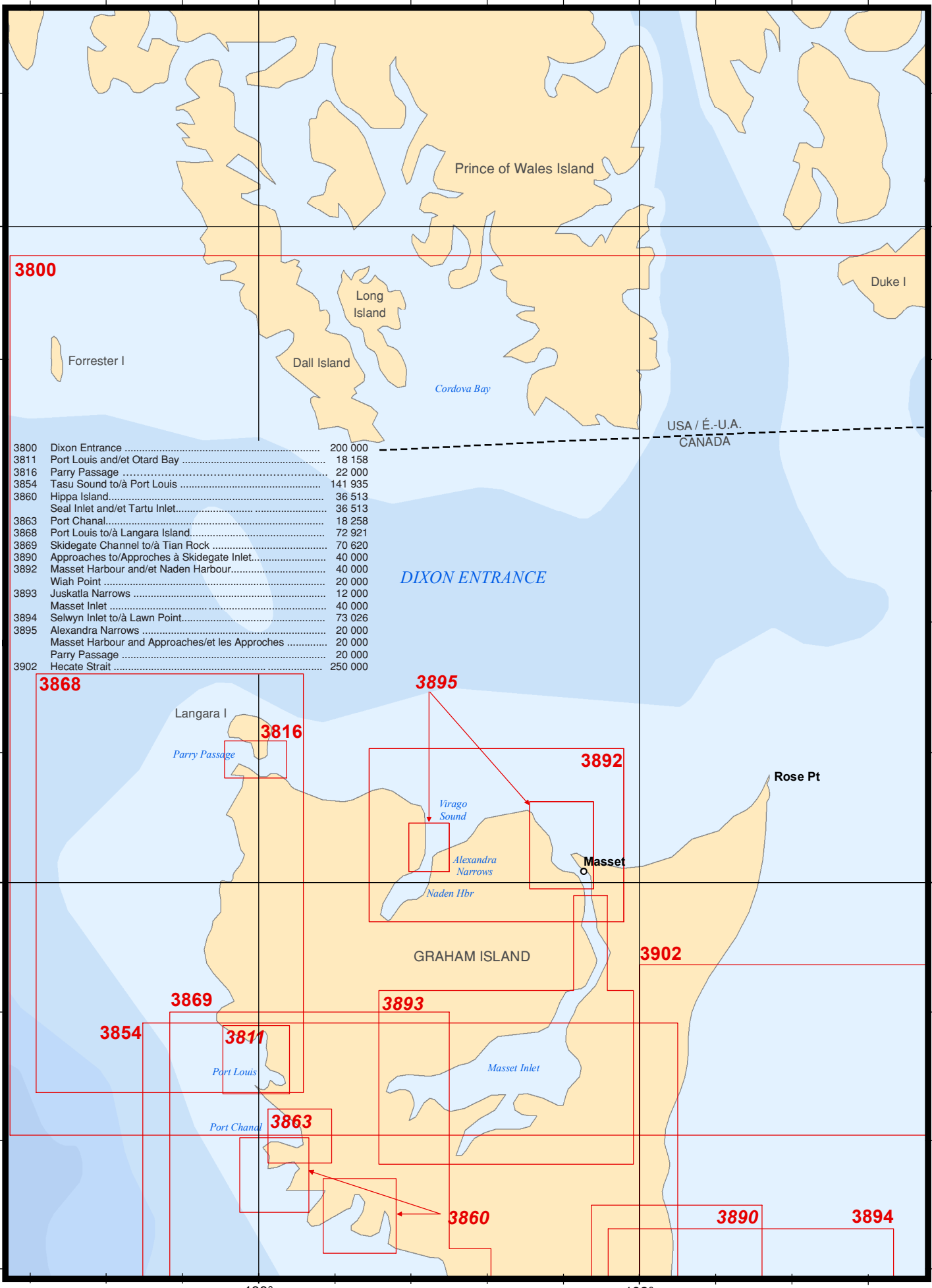

**3800**

3800	Dixon Entrance .....	200 000
3811	Port Louis and/et Otard Bay .....	18 158
3816	Parry Passage .....	22 000
3854	Tasu Sound to/à Port Louis .....	141 935
3860	Hippa Island.....	36 513
	Seal Inlet and/et Tartu Inlet.....	36 513
3863	Port Chanal.....	18 258
3868	Port Louis to/à Langara Island.....	72 921
3869	Skidegate Channel to/à Tian Rock .....	70 620
3890	Approaches to/Approches à Skidegate Inlet.....	40 000
3892	Masset Harbour and/et Naden Harbour.....	40 000
	Wiah Point .....	20 000
3893	Juskatla Narrows .....	12 000
	Masset Inlet .....	40 000
3894	Selwyn Inlet to/à Lawn Point.....	73 026
3895	Alexandra Narrows .....	20 000
	Masset Harbour and Approaches/et les Approches .....	20 000
	Parry Passage .....	20 000
3902	Hecate Strait .....	250 000

*DIXON ENTRANCE*

USA / É.-U.A.  
CANADA

**3895**

**3868**

**3816**

**3892**

Rose Pt

GRAHAM ISLAND

**3902**

**3869**

**3893**

**3854**

**3811**

Port Louis

Masset Inlet

Port Chanal

**3863**

**3860**

**3890**

**3894**

Langara I

Parry Passage

Virago Sound

Alexandra Narrows

Naden Hbr

Masset

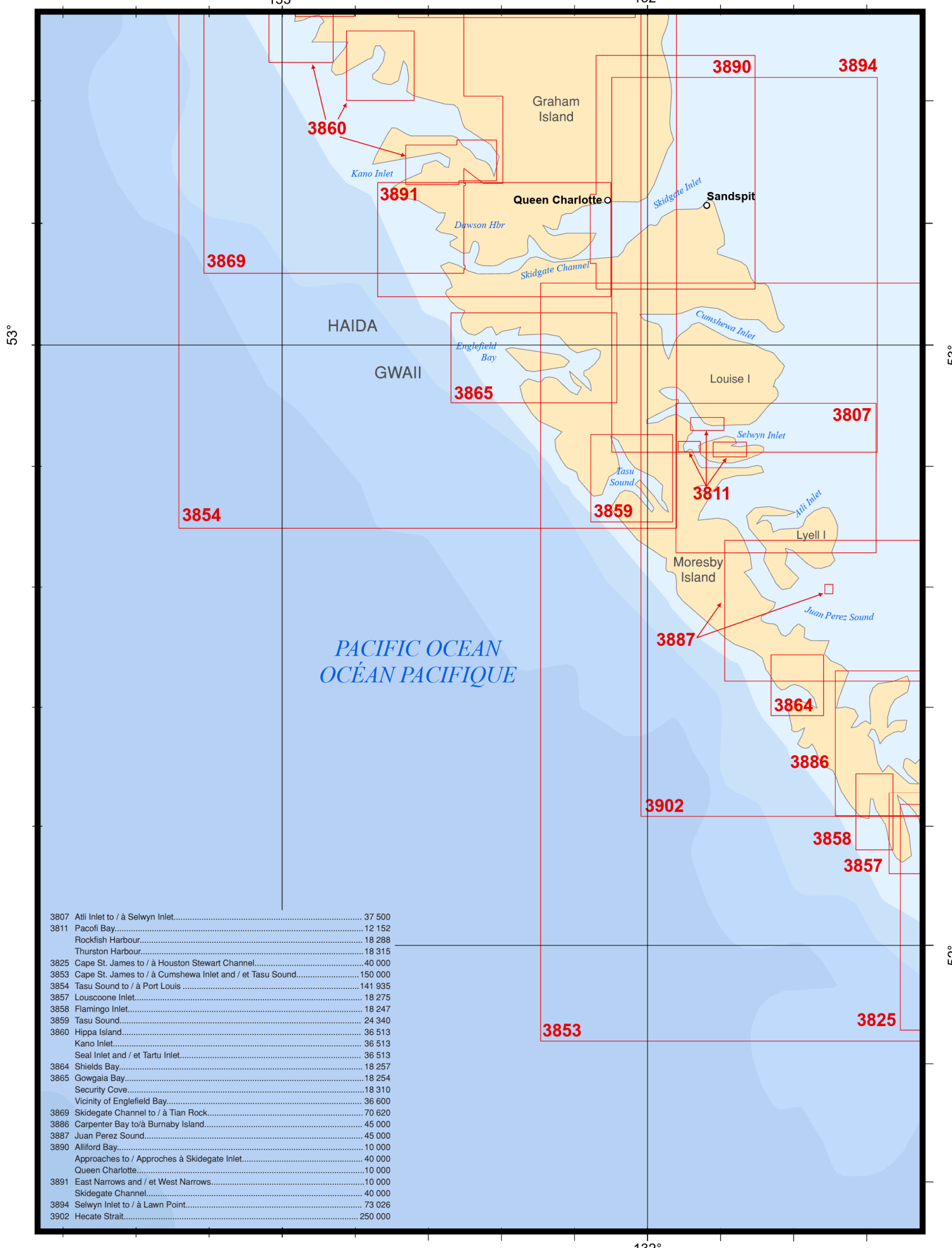

3807	Aiti Inlet to / à Selwyn Inlet.....	37 500
3811	Pacofi Bay.....	12 152
	Rockfish Harbour.....	18 288
	Thurston Harbour.....	18 315
3825	Cape St. James to / à Houston Stewart Channel.....	40 000
3853	Cape St. James to / à Cumshewa Inlet and / et Tasu Sound.....	150 000
3854	Tasu Sound to / à Port Louis .....	141 935
3857	Louscoone Inlet.....	18 275
3858	Flamingo Inlet.....	18 247
3859	Tasu Sound.....	24 340
3860	Hippy Island.....	36 513
	Kano Inlet.....	36 513
	Seal Inlet and / et Tartu Inlet.....	36 513
3864	Shields Bay.....	18 257
3865	Gowgaia Bay.....	18 254
	Security Cove.....	18 310
	Vicinity of Englefield Bay.....	36 600
3869	Skidgate Channel to / à Tian Rock.....	70 620
3886	Carpenter Bay to à Burnaby Island.....	45 000
3887	Juan Perez Sound.....	45 000
3890	Alliford Bay.....	10 000
	Approches to / Approches à Skidgate Inlet.....	40 000
	Queen Charlotte.....	10 000
3891	East Narrows and / et West Narrows.....	10 000
	Skidgate Channel.....	40 000
3894	Selwyn Inlet to / à Lawn Point.....	73 026
3902	Hecate Strait.....	250 000

131°

130°

129°

57°

57°

CANADA  
USA / E-UA

56°

56°

**3794**

Stewart

3794	Stewart .....	12 000
3920	Alice Arm .....	25 000
3933	Portland Canal and/et Observatory Inlet.....	80 000

**3933**

Hastings Arm

Alice Arm

**3920**

131°

130°

129°

BEDFORD CANAL

PORTLAND CANAL

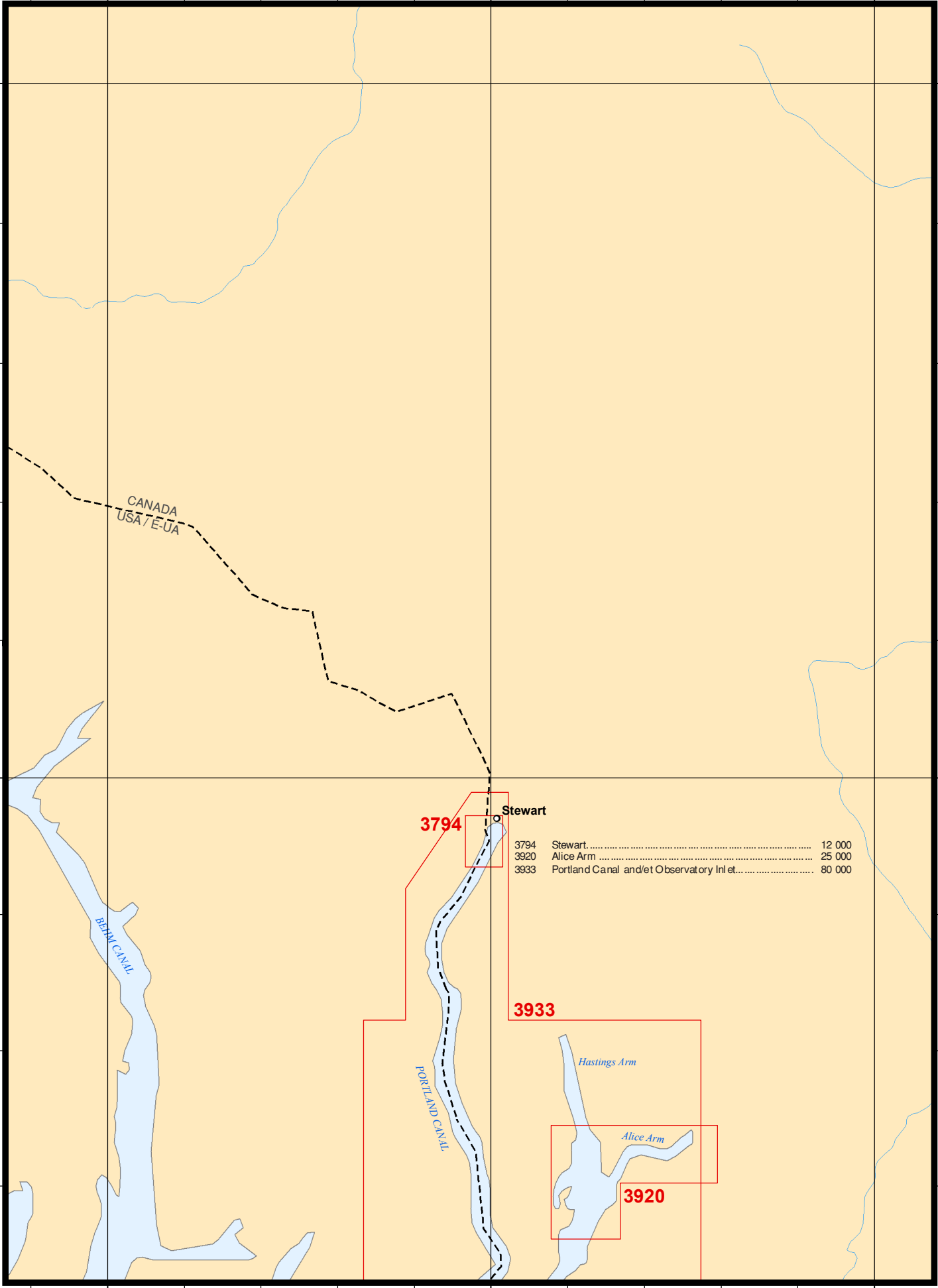

131°

130°

129°

55°

55°

54°

54°

131°

130°

129°

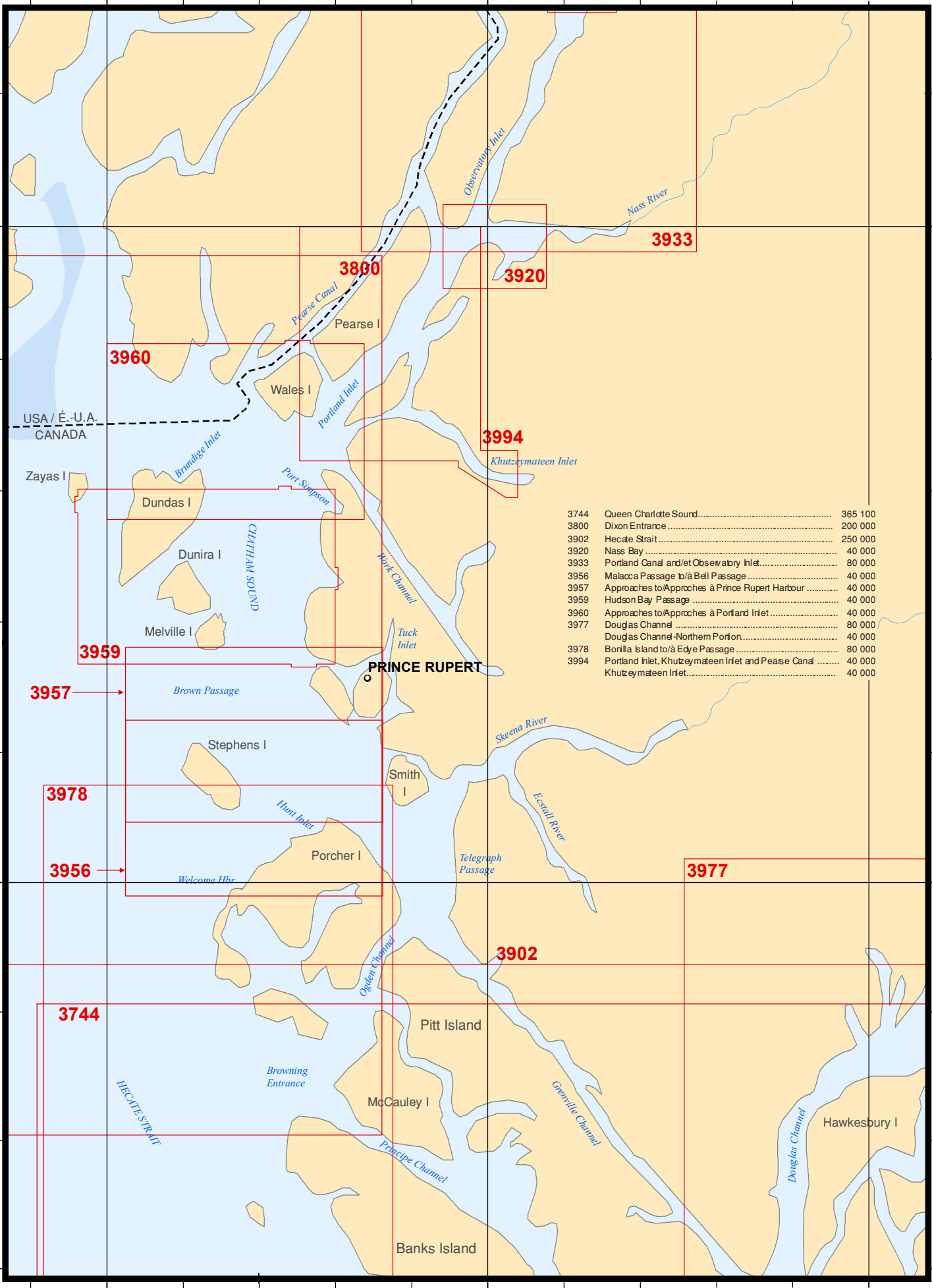

3744	Queen Charlotte Sound.....	365 100
3800	Dixon Entrance .....	200 000
3902	Hecate Strait .....	250 000
3920	Nass Bay .....	40 000
3933	Portland Canal and/et Observatory Inlet.....	80 000
3956	Malacca Passage to/à Bell Passage .....	40 000
3957	Approaches to/Approches à Prince Rupert Harbour .....	40 000
3959	Hudson Bay Passage .....	40 000
3960	Approaches to/Approches à Portland Inlet .....	40 000
3977	Douglas Channel .....	80 000
	Douglas Channel-Northern Portion.....	40 000
3978	Bonilla Island to/à Edey Passage .....	80 000
3994	Portland Inlet, Khutzeymateen Inlet and Pease Canal .....	40 000
	Khutzeymateen Inlet.....	40 000

3933

3800

3920

3960

3994

3959

3957

3978

3956

3977

3902

3744



131°

130°

129°

53°

53°

52°

52°

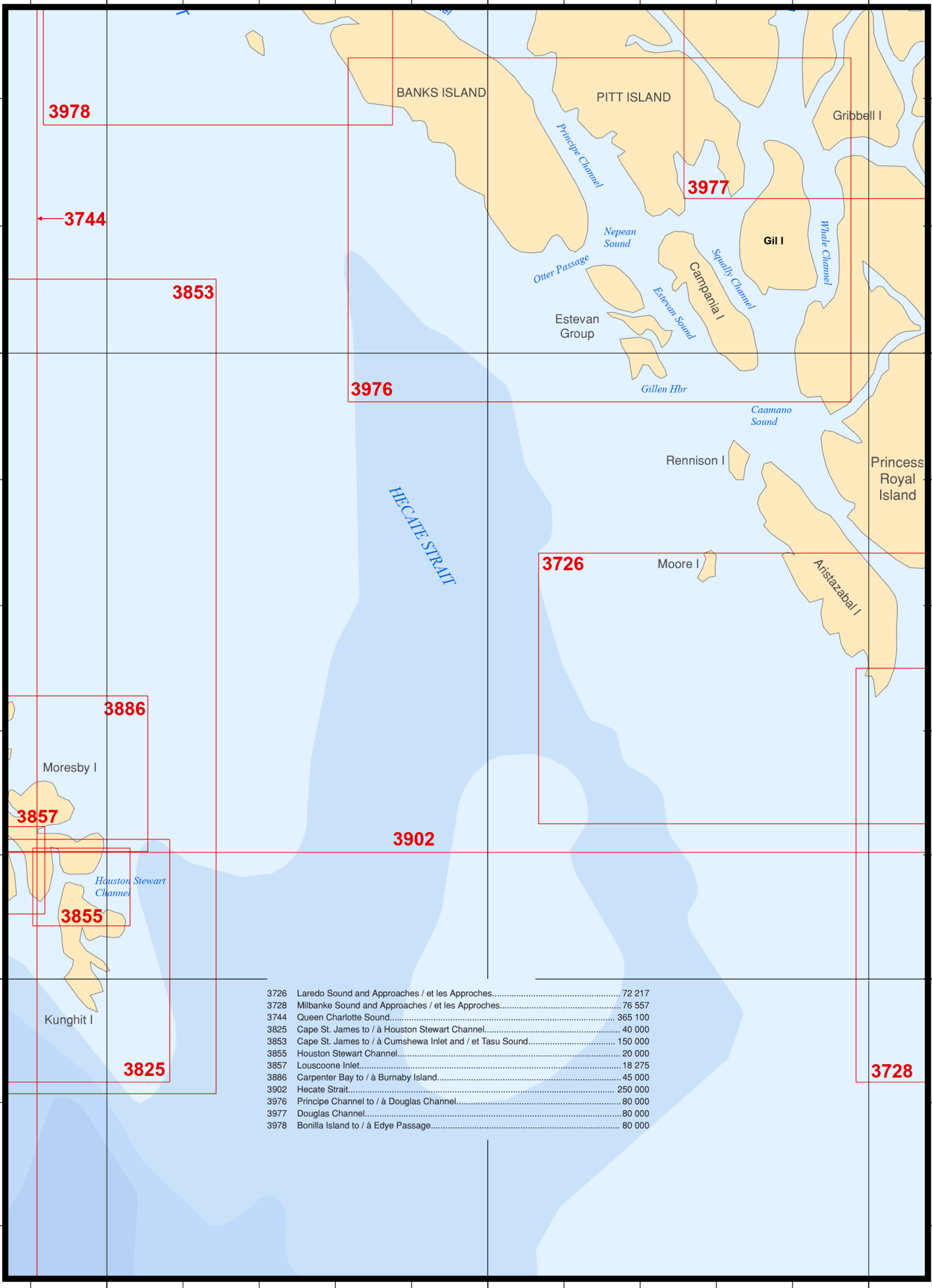

3726	Laredo Sound and Approaches / et les Approches.....	72 217
3728	Milbanke Sound and Approaches / et les Approches.....	76 557
3744	Queen Charlotte Sound.....	365 100
3825	Cape St. James to / à Houston Stewart Channel.....	40 000
3853	Cape St. James to / à Cumshewa Inlet and / et Tasu Sound.....	150 000
3855	Houston Stewart Channel.....	20 000
3857	Louscoone Inlet.....	18 275
3886	Carpenter Bay to / à Burnaby Island.....	45 000
3902	Hecate Strait.....	250 000
3976	Principe Channel to / à Douglas Channel.....	80 000
3977	Douglas Channel.....	80 000
3978	Bonilla Island to / à Edye Passage.....	80 000

131°

130°

3605	Quatsino Sound to à Queen Charlotte Strait .....	150 000
3625	Scott Islands .....	80 000
3744	Queen Charlotte Sound.....	365 100

**3605**

**3625**

**3744**

*QUEEN  
CHARLOTTE  
SOUND*

*PACIFIC OCEAN  
Océan Pacifique*

51°

51°

50°

50°

131°

130°

129°

129°

3744	Queen Charlotte Sound.....	365 100
3902	Hecate Strait .....	250 000
3933	Portland Canal and/et Observatory Inlet.....	80 000
3977	Douglas Channel .....	80 000
	Douglas Channel-Northern Portion.....	40 000

55°

**3933**

*Skeena River*

○ Kitimat

54°

**3902**

*Morice Lake*

**3744**

*Ootsa Lake*

Hawkesbury I

*Douglas Channel*

Gribbell I

**3977**

*Whale*

129°

128°

54°

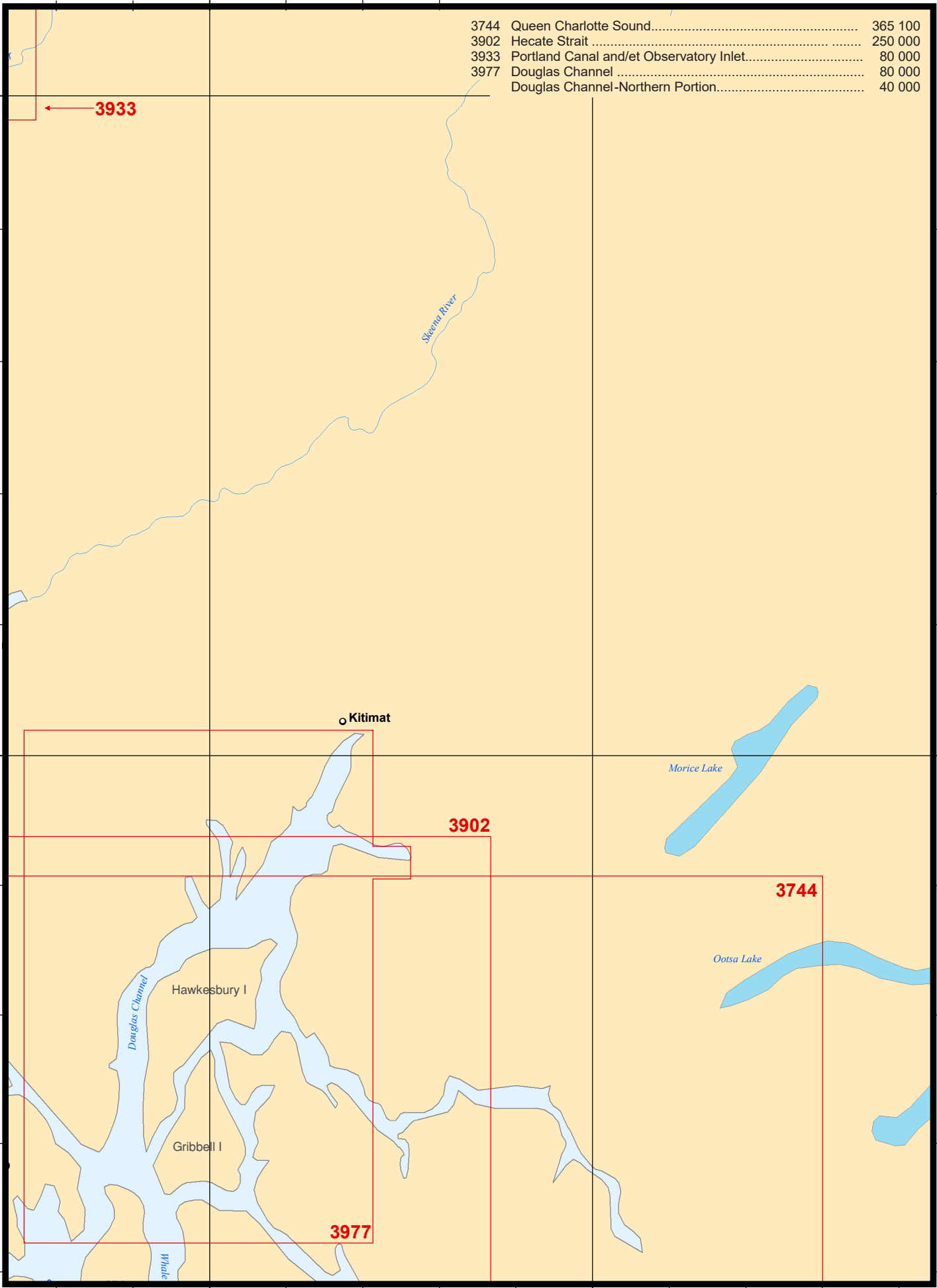

3726	Laredo Sound and Approaches .....	72 217
3727	Cape Calvert to Goose Island including Fitz Hugh Sound.....	73 584
3728	Milbanke Sound and Approaches/et les Approches .....	76 557
3744	Queen Charlotte Sound.....	365 100
3902	Hecate Strait .....	250 000
3921	Fish Egg Inlet.....	20 000
3932	Nelson Narrows .....	10 000
	Rivers Inlet.....	40 000
3934	Approaches to/Approches à Smith Sound and/et Rivers Inlet Darby Channel.....	40 000 15 000
3935	Hakai Passage and Vicinity/et Environs .....	40 000
3936	Burke Channel.....	40 000
	Fitz Hugh Sound to/à Lama Passage.....	40 000
	Namu Harbour .....	20 000
3937	Queens Sound.....	40 000
3938	Bella Bella.....	10 000
	Queens Sound to/à Seaforth Channel.....	40 000
	St. John Harbour.....	25 000
3939	Fisher Channel to/à Seaforth Channel and/et Dean Channel Gunboat Passage.....	40 000 12 000
	Ocean Falls.....	15 000
	Shearwater .....	12 000
	Troup Narrows.....	6 000
3974	Bella Coola .....	5 000
	Dean Channel, Burke Channel and/et Bentinck Arms.....	80 000
3977	Douglas Channel .....	80 000

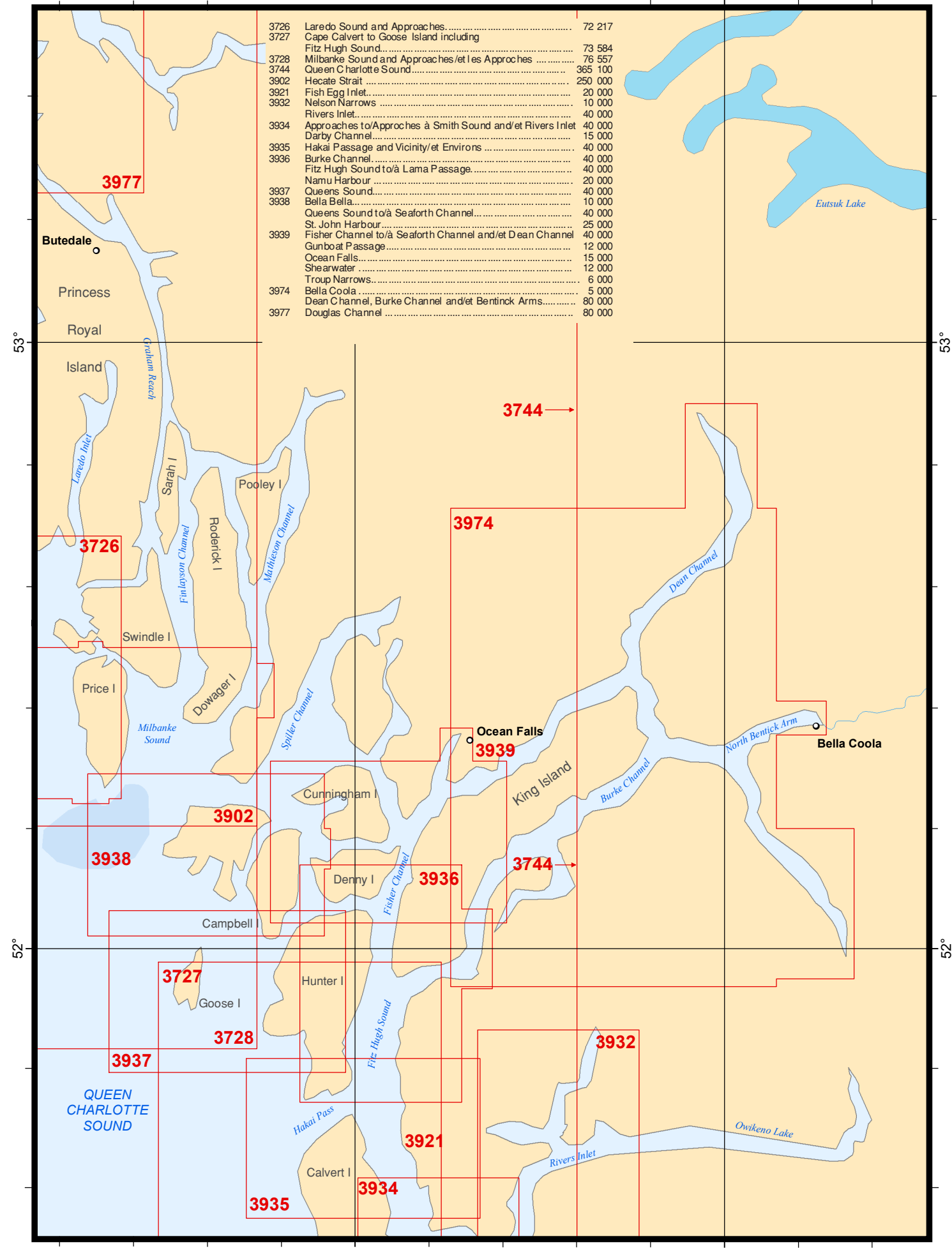

3977

Butedale

Princess

Royal

Island

Graham Reach

3726

Laredo Inlet

Sarah I

Finlayson Channel

Pooley I

Roderick I

Mathieson Channel

Swindle I

Price I

Milbanke Sound

Dowager I

Swilker Channel

3974

3744

Ocean Falls

3939

King Island

Bella Coola

Dean Channel

Burke Channel

North Bentinck Arm

3902

Cunningham I

3938

Denny I

3936

3744

Campbell I

3727

Goose I

3728

Hunter I

3937

Fitz Hugh Sound

3932

QUEEN CHARLOTTE SOUND

Hakai Pass

3921

Rivers Inlet

Owikeno Lake

3935

Calvert I

3934

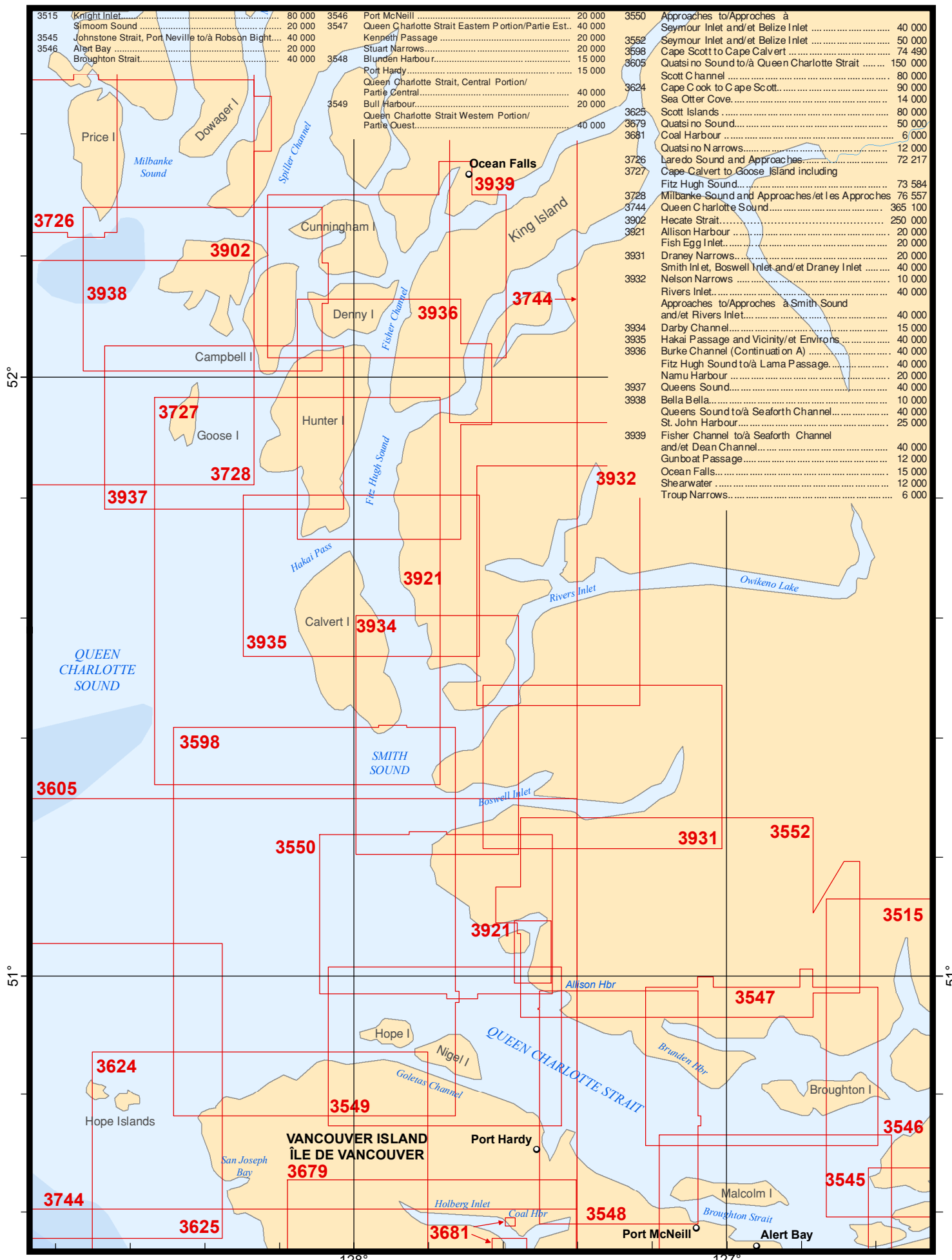

3515	Knight Inlet.....	80 000	3546	Port McNeill.....	20 000	3550	Approches to/Approches à	40 000
3545	Simoom Sound.....	20 000	3547	Queen Charlotte Strait Eastern Portion/Partie Est.....	40 000	3552	Seymour Inlet and/et Belize Inlet.....	50 000
3546	Johnstone Strait, Port Neville to/à Robson Bight.....	40 000		Kenneth Passage.....	20 000	3598	Cape Scott to Cape Calvert.....	74 490
	Alert Bay.....	20 000	3548	Stuart Narrows.....	20 000	3605	Quatsino Sound to/à Queen Charlotte Strait.....	150 000
	Broughton Strait.....	40 000		Blunden Harbour.....	15 000		Scott Channel.....	80 000
				Port Hardy.....	15 000	3624	Cape Cook to Cape Scott.....	90 000
				Queen Charlotte Strait, Central Portion/Partie Centrale.....	40 000		Sea Otter Cove.....	14 000
			3549	Bull Harbour.....	20 000	3625	Scott Islands.....	80 000
				Queen Charlotte Strait Western Portion/Partie Ouest.....	40 000	3679	Quatsino Sound.....	50 000
						3681	Coal Harbour.....	6 000
							Quatsino Narrows.....	12 000
						3726	Laredo Sound and Approches.....	72 217
						3727	Cape Calvert to Goose Island including Fitz Hugh Sound.....	73 584
						3728	Milbanke Sound and Approches/et Les Approches	76 557
						3744	Queen Charlotte Sound.....	365 100
						3902	Hecate Strait.....	250 000
						3921	Allison Harbour.....	20 000
							Fish Egg Inlet.....	20 000
						3931	Draney Narrows.....	20 000
							Smith Inlet, Boswell Inlet and/et Draney Inlet.....	40 000
						3932	Nelson Narrows.....	10 000
							Rivers Inlet.....	40 000
							Approches to/Approches à Smith Sound and/et Rivers Inlet.....	40 000
						3934	Darby Channel.....	15 000
						3935	Hakai Passage and Vicinity/et Environs.....	40 000
						3936	Burke Channel (Continuation A).....	40 000
							Fitz Hugh Sound to/à Lama Passage.....	40 000
						3937	Namu Harbour.....	20 000
							Queens Sound.....	40 000
						3938	Bella Bella.....	10 000
							Queens Sound to/à Seaforth Channel.....	40 000
							St. John Harbour.....	25 000
						3939	Fisher Channel to/à Seaforth Channel and/et Dean Channel.....	40 000
							Gunboat Passage.....	12 000
							Ocean Falls.....	15 000
							Shearwater.....	12 000
							Troup Narrows.....	6 000

3515	Knight Inlet.....	80 000
	Simoom Sound .....	20 000
3545	Johnstone Strait, Port Neville to/à Robson Bight...	40 000
3546	Alert Bay .....	20 000
	Broughton Strait.....	40 000
	Port McNeill.....	20 000
3547	Queen Charlotte Strait Eastern Portion/Partie Est..	40 000
	Kenneth Passage .....	20 000
	Stuart Narrows.....	20 000
3548	Blunden Harbour.....	15 000
	Port Hardy.....	15 000
	Queen Charlotte Strait, Central Portion/Partie Centrale .....	40 000

3549	Bull Harbour.....	20 000
	Queen Charlotte Strait Western Portion/Partie Ouest .....	40 000
3550	Approches to/Approches à Seymour Inlet and/et Belize Inlet .....	40 000
3552	Seymour Inlet and/et Belize Inlet .....	50 000
3598	Cape Scott to Cape Calvert .....	74 490
3603	Ucluelet Inlet to/à Nootka Sound .....	150 000
3604	Nootka Sound to/à Quatsino Sound .....	150 000
3605	Quatsino Sound to/à Queen Charlotte Strait .....	150 000
	Scott Channel .....	80 000
3623	Kyuquot Sound to/à Cape Cook .....	80 000
3624	Cape Cook to Cape Scott.....	90 000
	Sea Otter Cove.....	14 000

3625	Scott Islands .....	80 000
3651	Scouler Entrance .....	10 000
3675	Nootka Sound.....	40 000
	Princesa Channel.....	10 000
3676	Esperanza Inlet.....	40 000
	Tahsis.....	12 000
3677	Entrance to/Entrée à Fair Harbour.....	10 000
	Kyuquot.....	10 000
	Kyuquot Sound .....	40 000
3679	Quatsino Sound.....	50 000
3680	Brooks Bay .....	38 317
3681	Coal Harbour.....	6 000
	Neroutos Inlet.....	15 000
	Port Alice.....	1 500
	Quatsino Narrows .....	12 000
3683	Checleset Bay .....	36 493
3686	Approches to/Approches à Winter Harbour .....	15 000
3744	Queen Charlotte Sound.....	365 100
3921	Fish Egg Inlet and/et Allison Harbour.....	20 000
3931	Smith Inlet, Boswell Inlet and/et Draney Inlet.....	40 000
	Draney Inlet.....	20 000

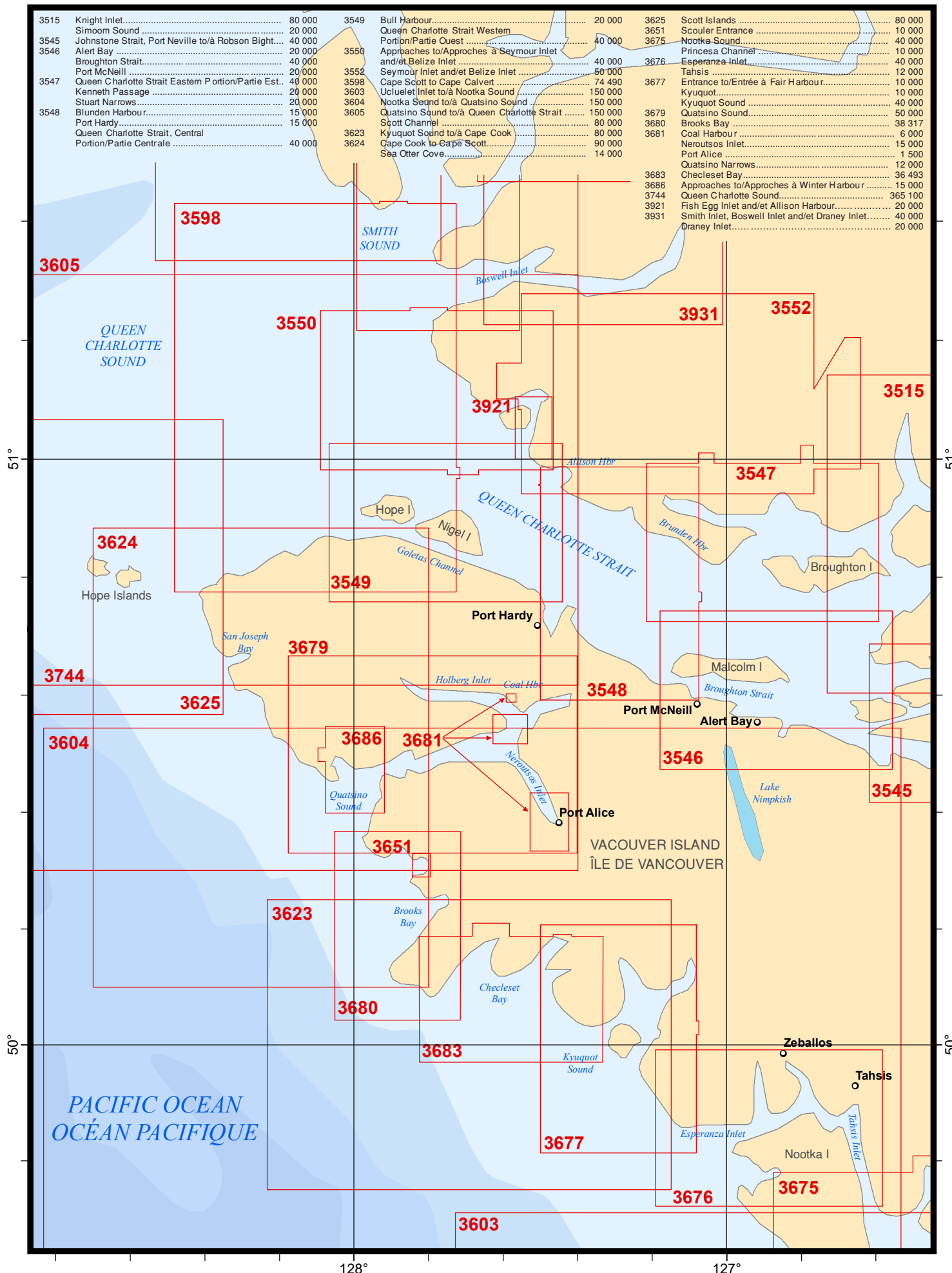

PACIFIC OCEAN  
OCÉAN PACIFIQUE

128°

127°

Tahsis

Esperanza Inlet

Tahsis Inlet

Nootka I

3677

3623

3676

3675

3603

NOOTKA SOUND

3604

3602	Approaches to/Approches à Juan de Fuca Strait .....	150 000
3603	Ucluelet Inlet to/à Nootka Sound .....	150 000
3604	Nootka Sound to/à Quatsino Sound .....	150 000
3623	Kyuquot Sound to/à Cape Cook .....	80 000
3674	Millar Channel to/à Estevan Point.....	40 000
3675	Nootka Sound.....	40 000
	Princesa Channel .....	10 000
3676	Esperanza Inlet.....	40 000
	Tahsis .....	12 000
3677	Kyuquot Sound .....	40 000

3674

CLAYOQUOT SOUND

49°

49°

PACIFIC OCEAN  
OCÉAN PACIFIQUE

48°

48°

3602

128°

127°

126°

125°

3512	Strait of Georgia, Central Portion/Partie Centrale.....	80 000
3513	Strait of Georgia, Northern Portion/Partie Nord .....	80 000
3514	Jervis Inlet.....	50 000
3515	Knight Inlet.....	80 000
3537	Okisollo Channel.....	20 000
	Whiterock Passage.....	10 000
3538	Desolation Sound and/et Sull Channel .....	40 000
3541	Approaches to/Approches à Toba Inlet .....	40 000
3542	Bute Inlet, Continuation A/B.....	40 000
	Bute Inlet, Continuation B/C.....	40 000
3543	Cordero Channel.....	40 000
	Dent and/et Yuculta Rapids .....	20 000
	Greene Point Rapids .....	20 000
3544	Johnstone Strait, Race Passage and/et Current Passage.....	25 000
3545	Johnstone Strait, Port Neville to/à Robson Blight.....	40 000
3564	Chatham Channel.....	10 000
	Havannah Channel and/et Chatham Channel.....	20 000
	Port Neville.....	20 000
3603	Ucluelet Inlet to/à Nootka Sound .....	150 000
3675	Gold River.....	10 000
	Nootka Sound.....	40 000

51°

51°

50°

50°

126°

125°

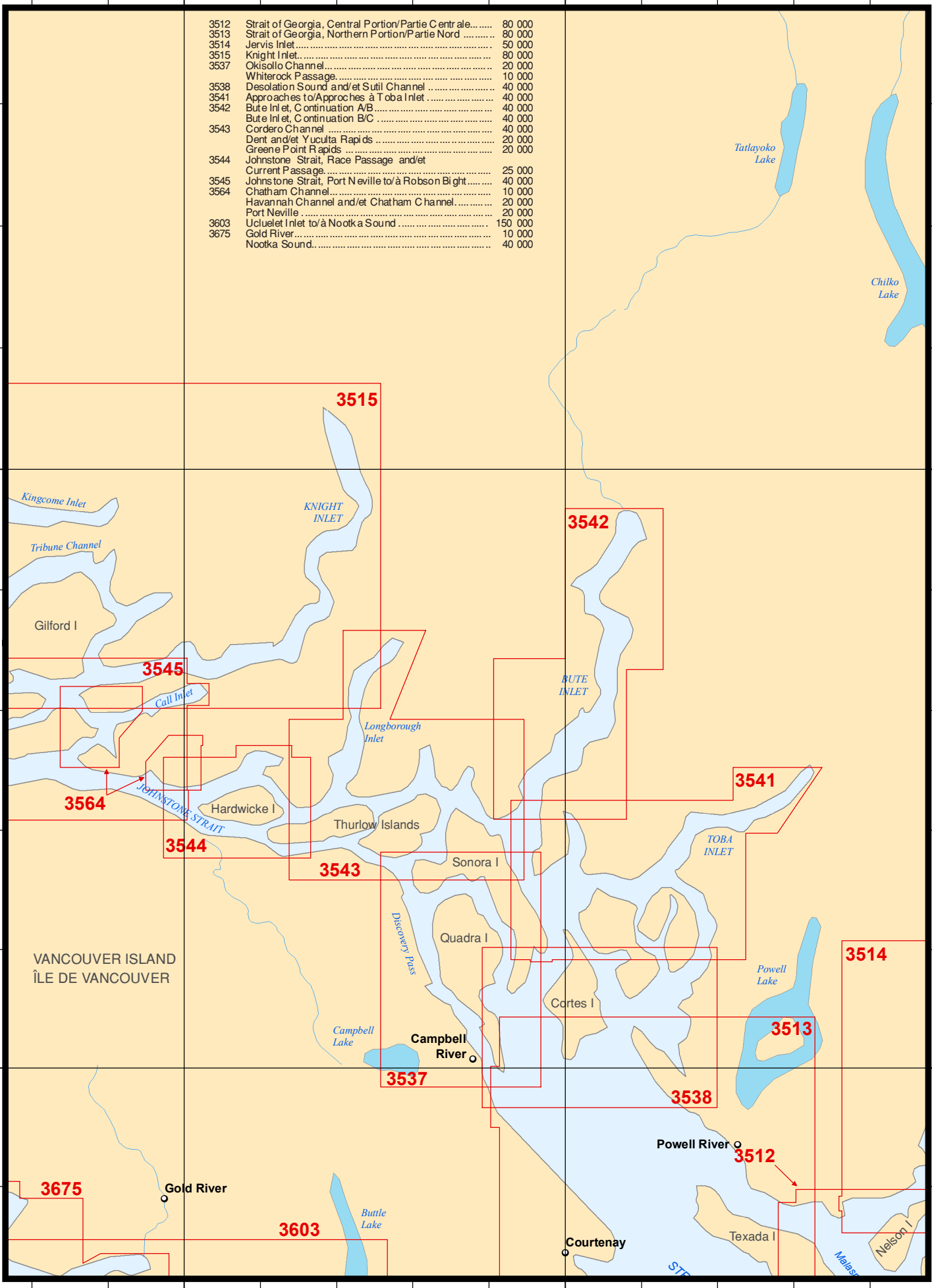



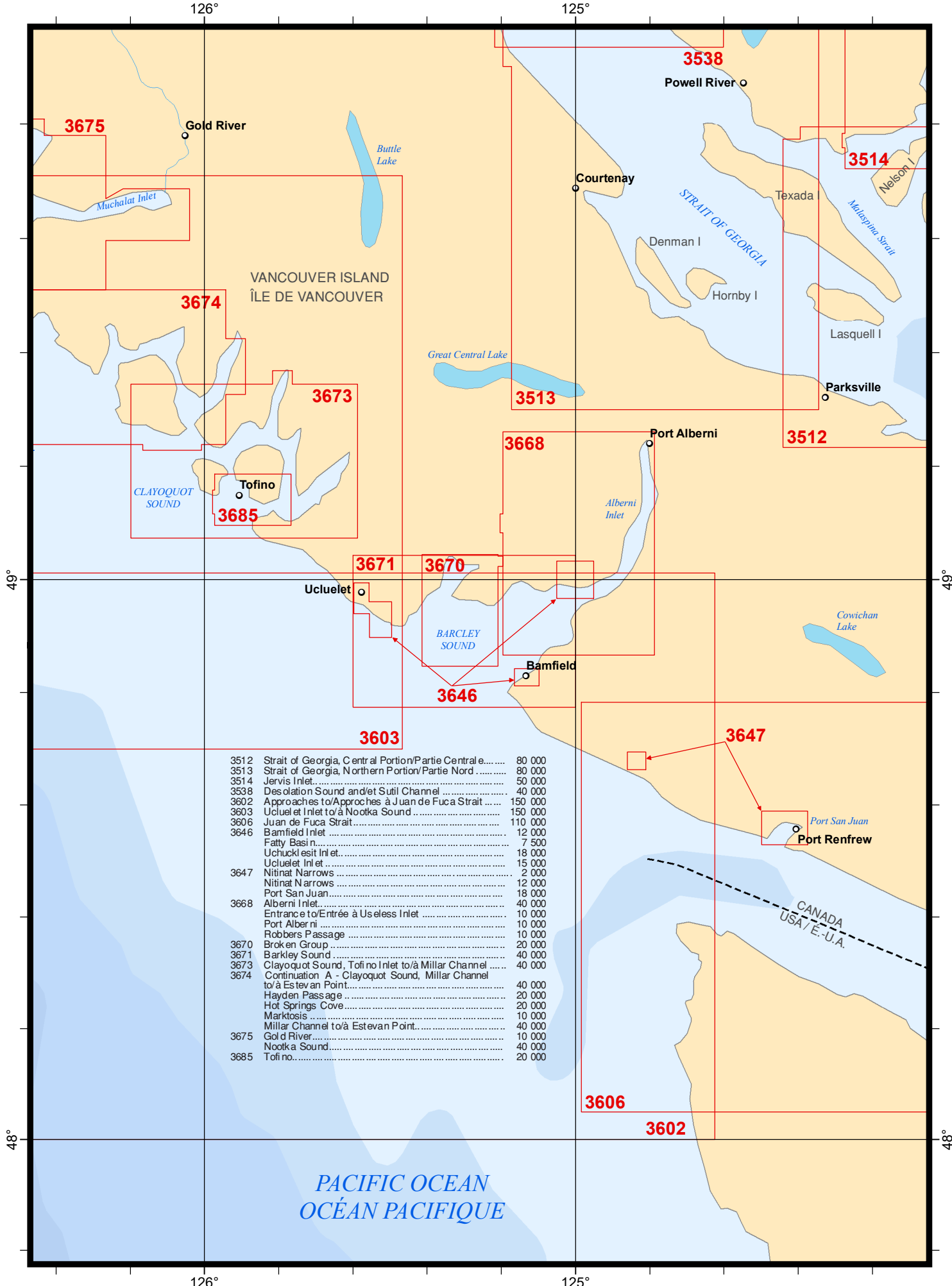

3512	Strait of Georgia, Central Portion/Partie Centrale.....	80 000
3513	Strait of Georgia, Northern Portion/Partie Nord.....	80 000
3514	Jervis Inlet.....	50 000
3538	Desolation Sound and Let Sutil Channel.....	40 000
3602	Approaches to/Approches à Juan de Fuca Strait.....	150 000
3603	Ucluelet Inlet to à Nootka Sound.....	150 000
3606	Juan de Fuca Strait.....	110 000
3646	Bamfield Inlet.....	12 000
	Fatty Basin.....	7 500
	Uchucklesit Inlet.....	18 000
	Ucluelet Inlet.....	15 000
3647	Nitinat Narrows.....	2 000
	Nitinat Narrows.....	12 000
3668	Port San Juan.....	18 000
	Alberni Inlet.....	40 000
	Entrance to/Entrée à Usless Inlet.....	10 000
	Port Alberni.....	10 000
	Robbers Passage.....	10 000
3670	Broken Group.....	20 000
3671	Barkeley Sound.....	40 000
3673	Clayoquot Sound, Tofino Inlet to à Millar Channel.....	40 000
3674	Continuation A - Clayoquot Sound, Millar Channel to à Estevan Point.....	40 000
	Hayden Passage.....	20 000
	Hot Springs Cove.....	20 000
	Markosis.....	10 000
	Millar Channel to à Estevan Point.....	40 000
3675	Gold River.....	10 000
	Nootka Sound.....	40 000
3685	Tofino.....	20 000

PACIFIC OCEAN  
OCÉAN PACIFIQUE

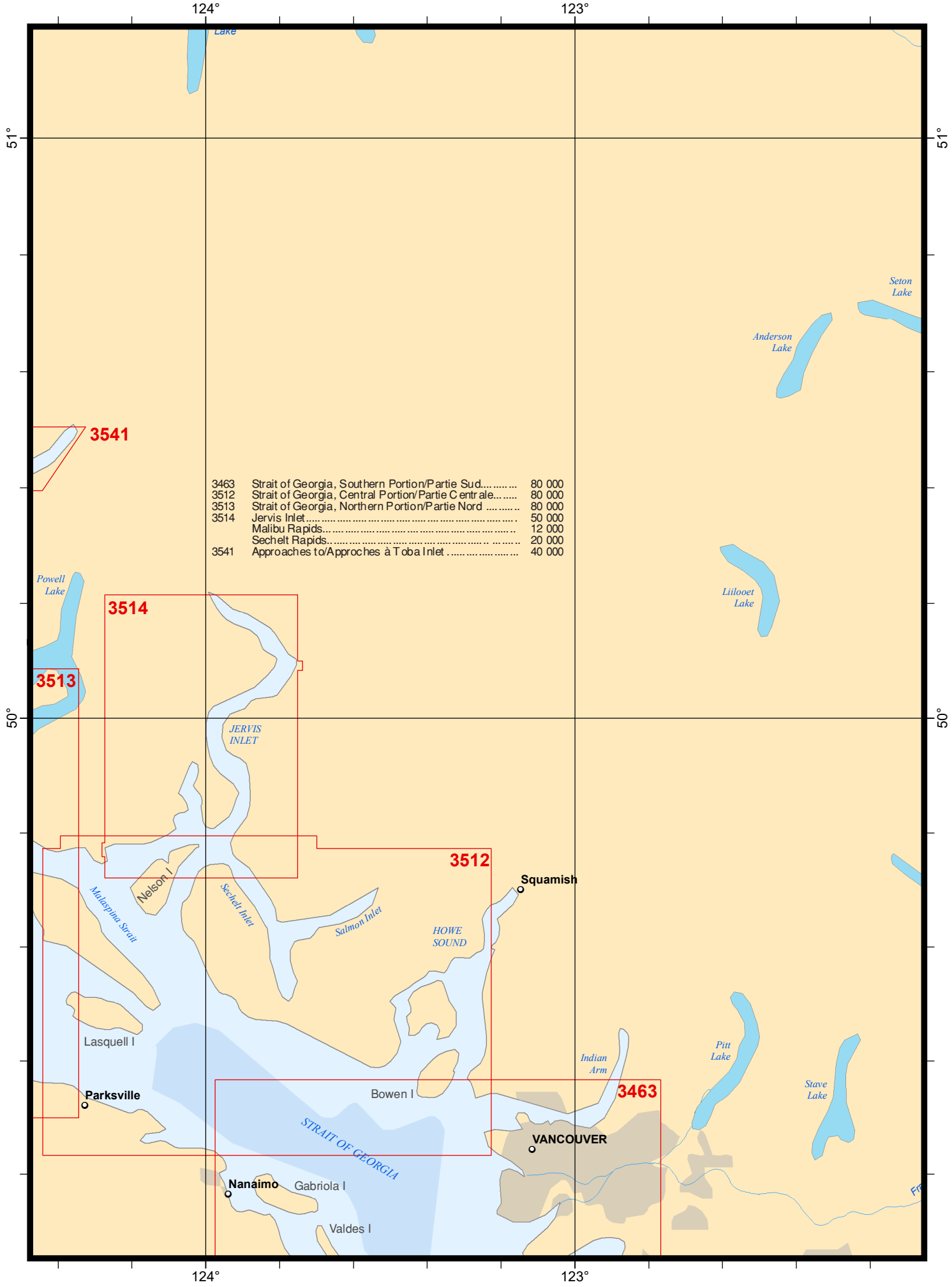

3541

3463	Strait of Georgia, Southern Portion/Partie Sud.....	80 000
3512	Strait of Georgia, Central Portion/Partie Centrale.....	80 000
3513	Strait of Georgia, Northern Portion/Partie Nord .....	80 000
3514	Jervis Inlet.....	50 000
	Malibu Rapids.....	12 000
	Sechart Rapids.....	20 000
3541	Approaches to/Approches à Toba Inlet .....	40 000

3514

3513

3512

3463

3461	Juan de Fuca Strait, Eastern Portion/Partie Est .....	80 000
3462	Juan de Fuca Strait to à Strait of Georgia .....	80 000
3463	Strait of Georgia, Southern Portion/Partie Sud.....	80 000
3512	Strait of Georgia, Central Portion/Partie Centrale.....	80 000
3514	Jervis Inlet.....	50 000
	Sechelt Rapids.....	20 000
3606	Juan de Fuca Strait.....	110 000

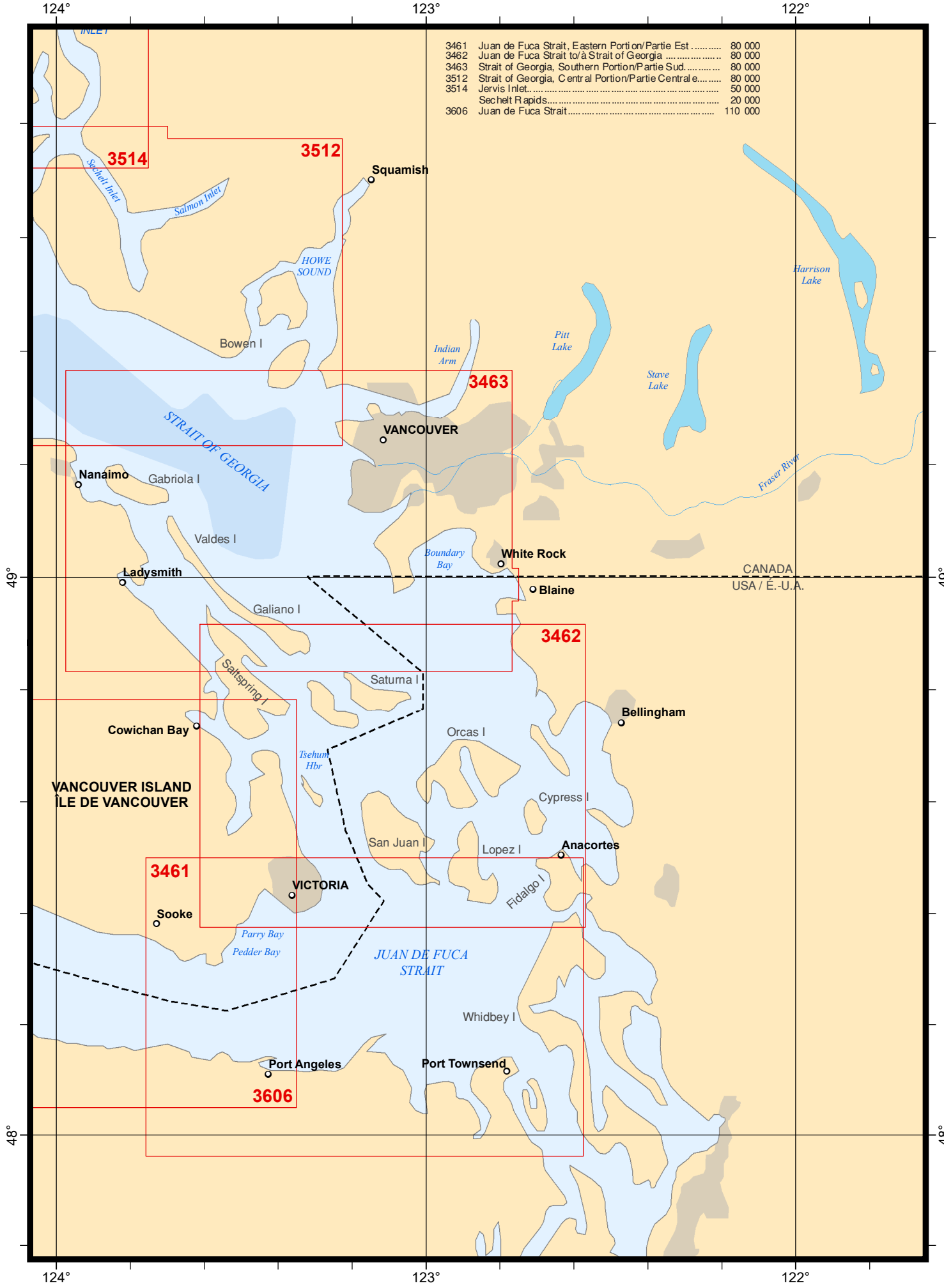

3514

3512

3463

3462

3461

3606

CANADA  
USA / É.-U.A.

124°

123°

122°

49°

49°

48°

48°

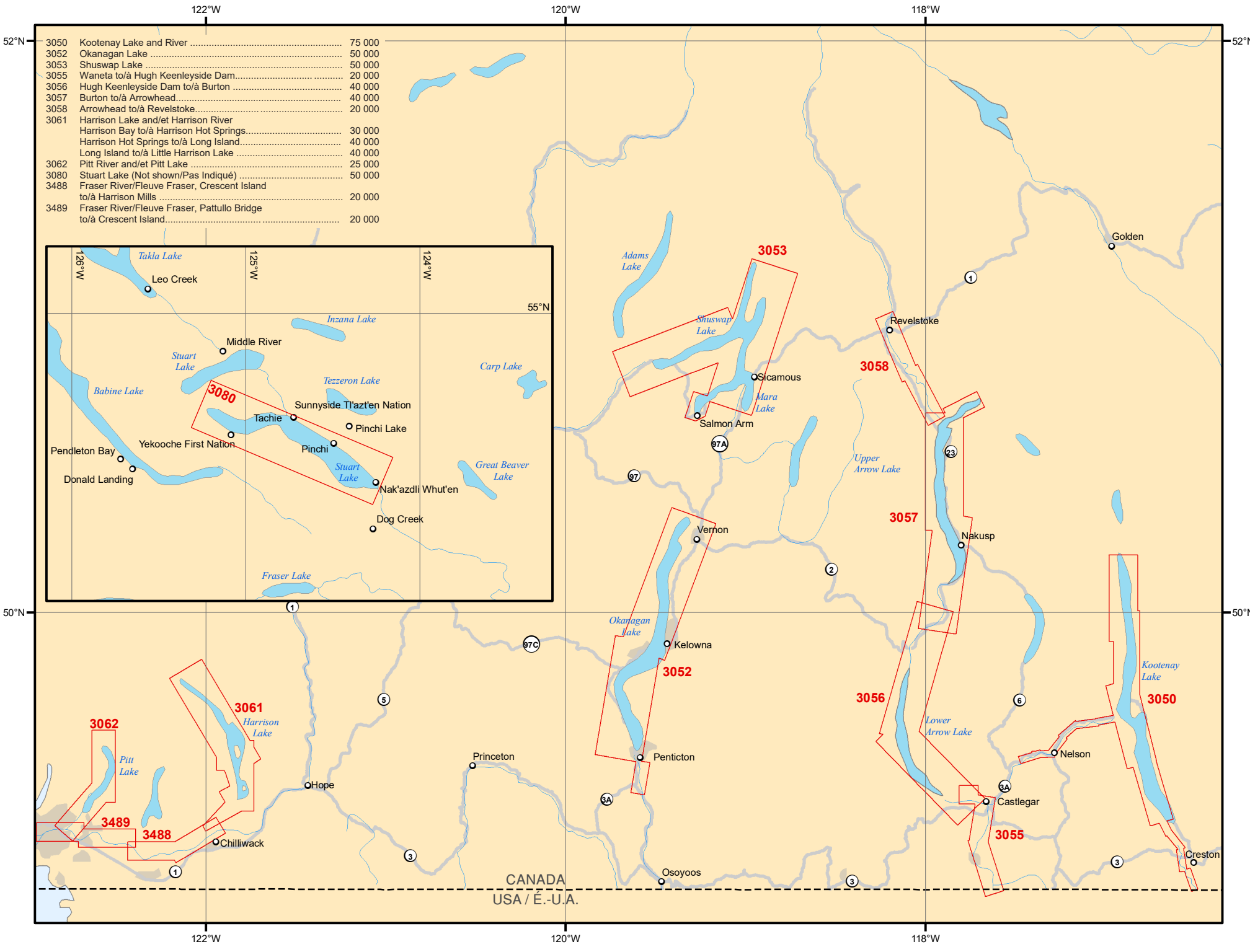

3050	Kootenay Lake and River .....	75 000
3052	Okanagan Lake .....	50 000
3053	Shuswap Lake .....	50 000
3055	Waneta to/à Hugh Keenleyside Dam.....	20 000
3056	Hugh Keenleyside Dam to/à Burton .....	40 000
3057	Burton to/à Arrowhead.....	40 000
3058	Arrowhead to/à Revelstoke.....	20 000
3061	Harrison Lake and/et Harrison River	
	Harrison Bay to/à Harrison Hot Springs.....	30 000
	Harrison Hot Springs to/à Long Island.....	40 000
	Long Island to/à Little Harrison Lake .....	40 000
3062	Pitt River and/et Pitt Lake .....	25 000
3080	Stuart Lake (Not shown/Pas Indiqué) .....	50 000
3488	Fraser River/Fleuve Fraser, Crescent Island	
	to/à Harrison Mills .....	20 000
3489	Fraser River/Fleuve Fraser, Pattullo Bridge	
	to/à Crescent Island.....	20 000

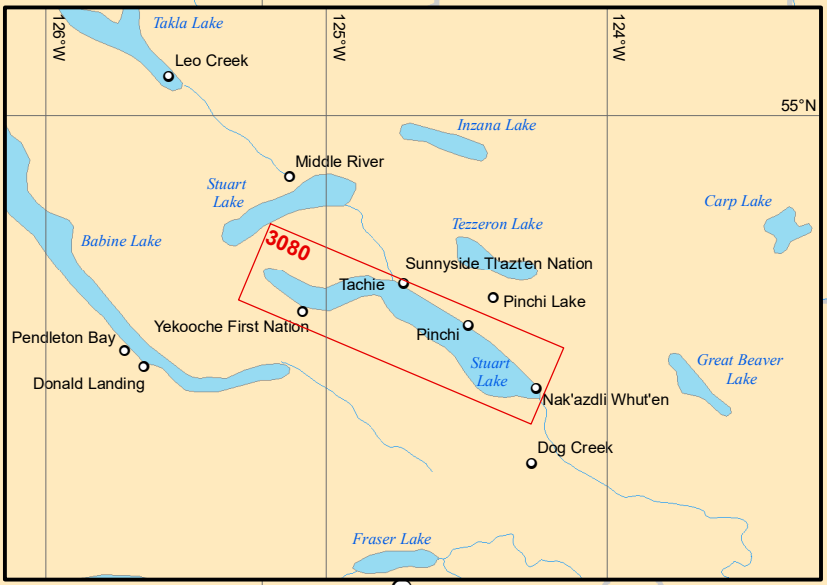

CANADA  
USA / É.-U.A.

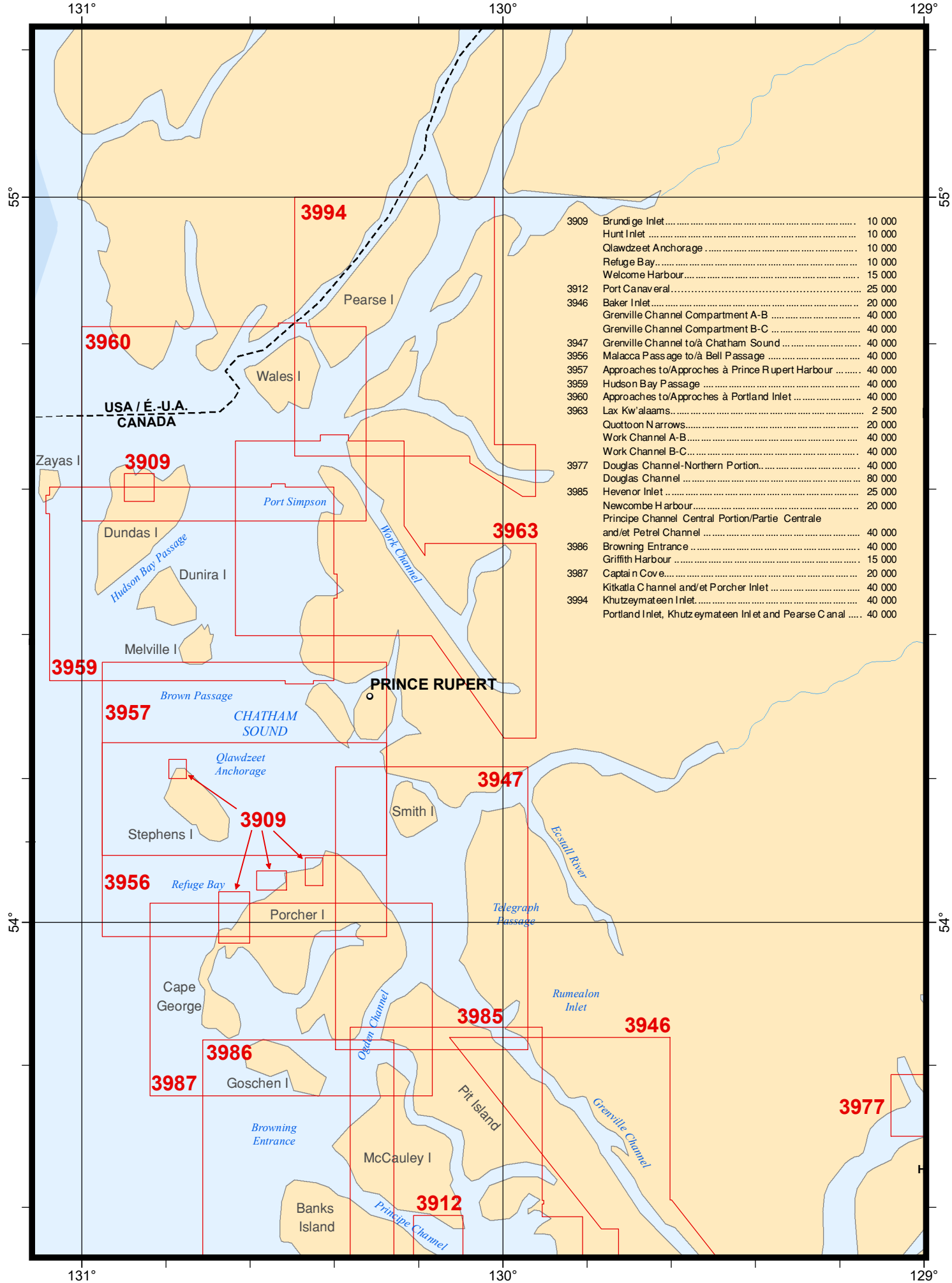

3909	Brundige Inlet .....	10 000
	Hunt Inlet .....	10 000
	Qlawdzeet Anchorage .....	10 000
	Refuge Bay .....	10 000
	Welcome Harbour .....	15 000
3912	Port Canaveral .....	25 000
3946	Baker Inlet .....	20 000
	Grenville Channel Compartment A-B .....	40 000
	Grenville Channel Compartment B-C .....	40 000
3947	Grenville Channel to/à Chatham Sound .....	40 000
3956	Malacca Passage to/à Bell Passage .....	40 000
3957	Approches to/Approches à Prince Rupert Harbour .....	40 000
3959	Hudson Bay Passage .....	40 000
3960	Approches to/Approches à Portland Inlet .....	40 000
3963	Lax Kw'alaams .....	2 500
	Quottoon Narrows .....	20 000
	Work Channel A-B .....	40 000
	Work Channel B-C .....	40 000
3977	Douglas Channel-Northern Portion .....	40 000
	Douglas Channel .....	80 000
3985	Hevenor Inlet .....	25 000
	Newcombe Harbour .....	20 000
	Principe Channel Central Portion/Partie Centrale and/et Petrel Channel .....	40 000
3986	Browning Entrance .....	40 000
	Griffith Harbour .....	15 000
3987	Captain Cove .....	20 000
	Kitkatla Channel and/et Porcher Inlet .....	40 000
3994	Khutzeymateen Inlet .....	40 000
	Portland Inlet, Khutzeymateen Inlet and Pearse Canal .....	40 000

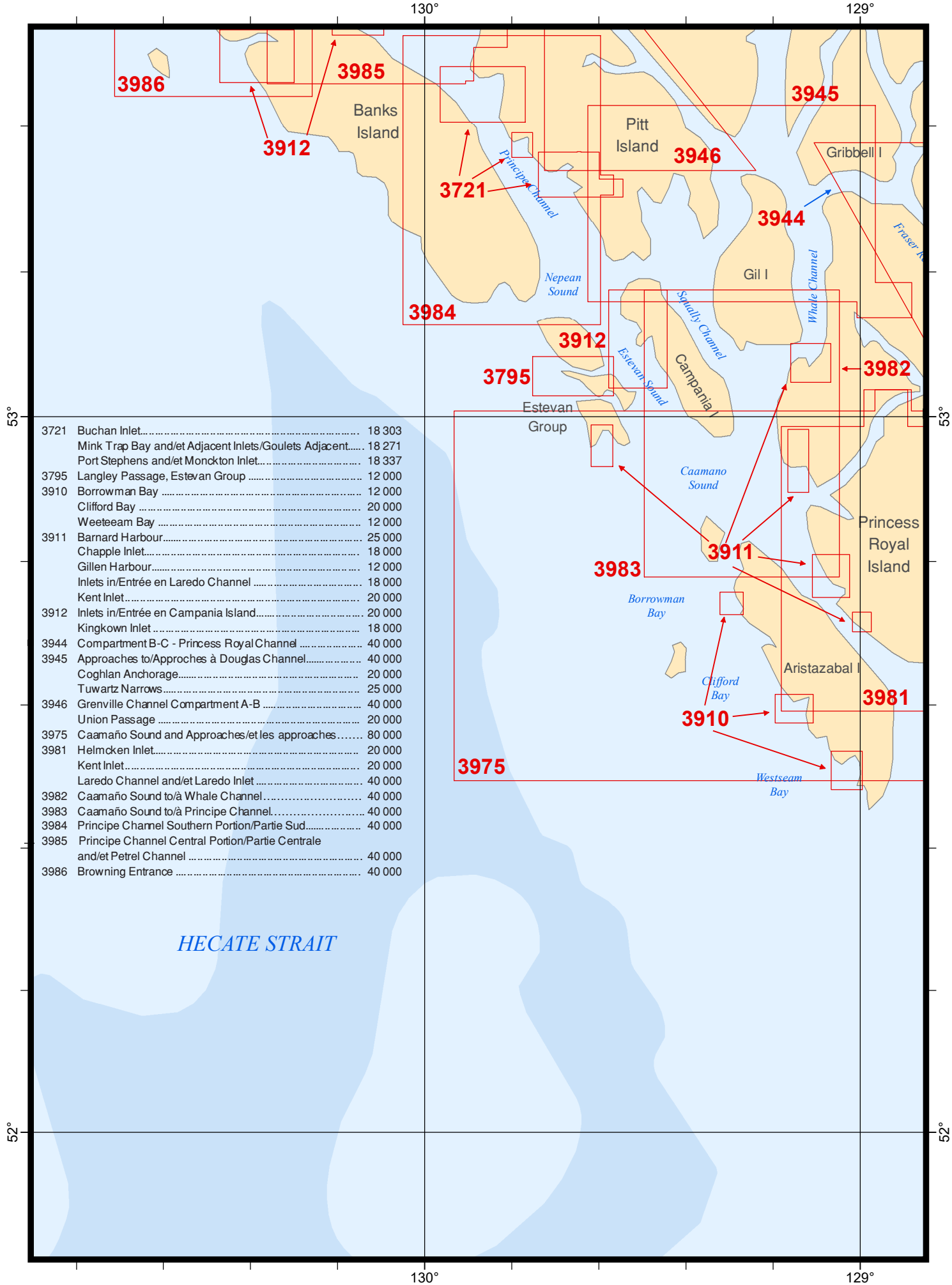

129° 128° 127°

3908	Kitimat Harbour.....	15 000
	Kitimat.....	8 000
3943	Finlayson Channel and/et Tolmie Channel.....	40 000
3944	Butedale.....	6 000
	Compartment A-B - Princess Royal Channel.....	40 000
	Compartment B-C - Princess Royal Channel.....	40 000
3945	Approaches to/Approches à Douglas Channel.....	40 000
3948	Gardner Canal.....	40 000
	Kemano Bay.....	12 000
3977	Douglas Channel.....	80 000
	Douglas Channel-Northern Portion.....	40 000
3981	Laredo Channel and/et Laredo Inlet.....	40 000
	Continuation A Surf Inlet.....	40 000
	Continuation B Laredo Inlet.....	40 000
3982	Caamaño Sound to/à Whale Channel.....	40 000

54°

54°

53°

53°

o Kitimat

**3908**

**3977**

Hawkesbury I

**3948**

**3945**

GARDNER CANAL

Gribbell I

Princess  
Fraser Reach

Royal  
Channel

Butedale

**3944**

**3982**

Princess  
Royal  
Island

**3981**

**3943**

Morice Lake

Ootsa Lake

Eutsuk Lake

129° 128° 127°

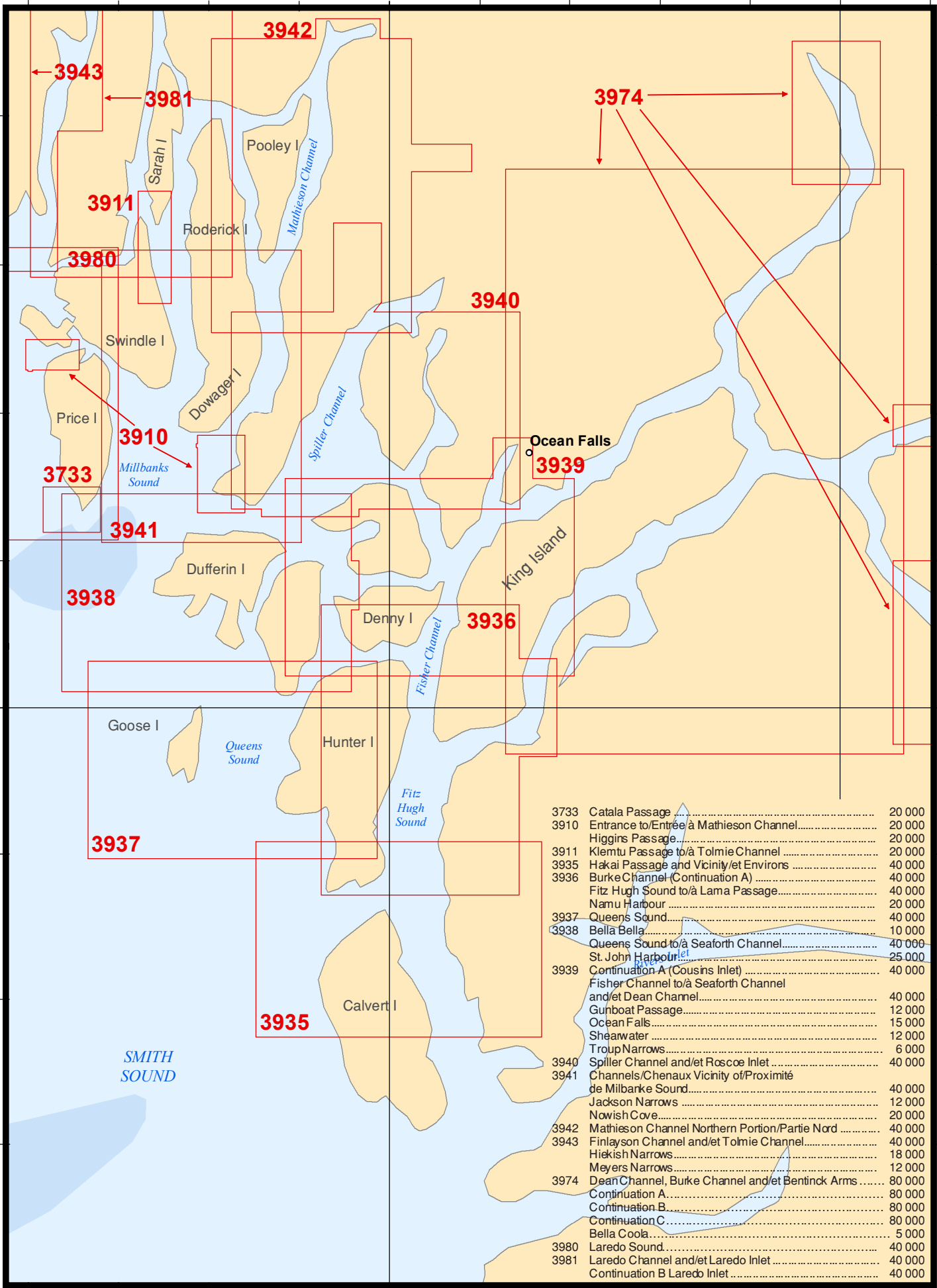

3733	Catala Passage .....	20 000
3910	Entrance to/Entrée à Mathieson Channel.....	20 000
	Higgins Passage.....	20 000
3911	Klemtu Passage to/à Tolmie Channel .....	20 000
3935	Hakai Passage and Vicinity/et Environs .....	40 000
3936	Burke Channel (Continuation A) .....	40 000
	Fitz Hugh Sound to/à Lama Passage.....	40 000
	Namu Harbour .....	20 000
3937	Queens Sound.....	40 000
3938	Bella Bella.....	10 000
	Queens Sound to/à Seaforth Channel.....	40 000
	St John Harbour.....	25 000
3939	Continuation A (Cousins Inlet) .....	40 000
	Fisher Channel to/à Seaforth Channel and/et Dean Channel.....	40 000
	Gunboat Passage.....	12 000
	Ocean Falls.....	15 000
	Shearwater .....	12 000
	Troup Narrows.....	6 000
3940	Spiller Channel and/et Roscoe Inlet .....	40 000
3941	Channels/Chenaux Vicinity of/Proximité de Milbarke Sound.....	40 000
	Jackson Narrows .....	12 000
	Nowish Cove.....	20 000
3942	Mathieson Channel Northern Portion/Partie Nord .....	40 000
3943	Finlayson Channel and/et Tolmie Channel.....	40 000
	Hiekish Narrows.....	18 000
	Meyers Narrows.....	12 000
3974	Dean Channel, Burke Channel and/et Bentinck Arms .....	80 000
	Continuation A.....	80 000
	Continuation B.....	80 000
	Continuation C.....	80 000
	Bella Coola.....	5 000
3980	Laredo Sound.....	40 000
3981	Laredo Channel and/et Laredo Inlet .....	40 000
	Continuation B Laredo Inlet .....	40 000



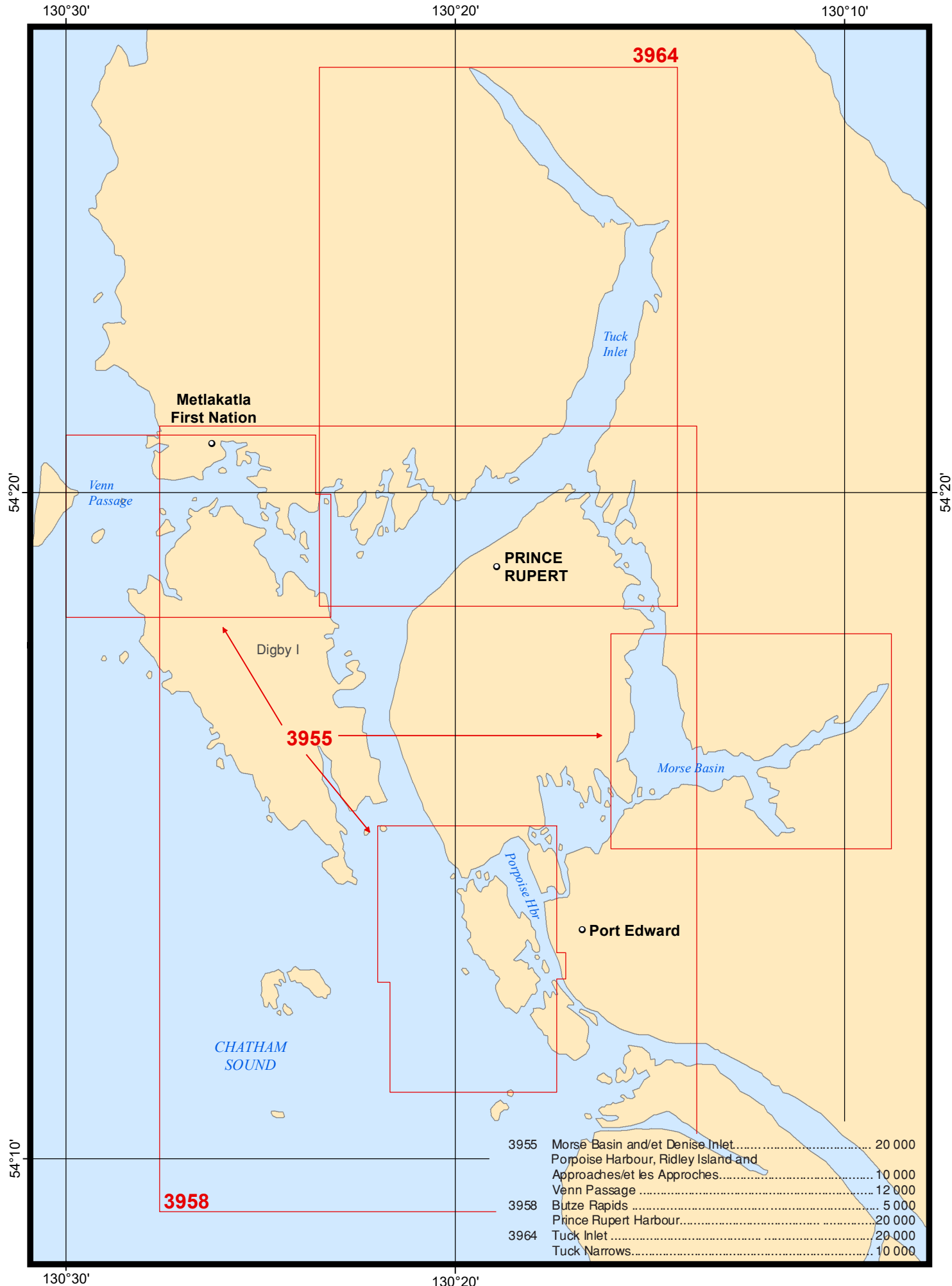

**3958**

**3955**

**3964**

3955	Morse Basin and/et Denise Inlet.....	20 000
	Popoisse Harbour, Ridley Island and	
	Approaches/et les Approches.....	10 000
	Venn Passage .....	12 000
3958	Butze Rapids .....	5 000
	Prince Rupert Harbour.....	20 000
3964	Tuck Inlet .....	20 000
	Tuck Narrows.....	10 000

127°

126°

3543	Cordero Channel .....	40 000
	Continuation A - Cordero Channel.....	80 000
3544	Johnstone Strait, Race Passage and/et Current Passage.....	25 000
	Continuation A - Johnstone Strait, Race Passage and/et Current Passage.....	40 000
3545	Johnstone Strait, Port Neville to/à Robson Bight.....	40 000
3546	Alert Bay .....	20 000
	Broughton Strait.....	40 000
	Port McNeill .....	20 000
3564	Chatham Channel.....	10 000
	Havannah Channel and/et Chatham Channel.....	20 000
	Port Neville .....	20 000

51°

51°

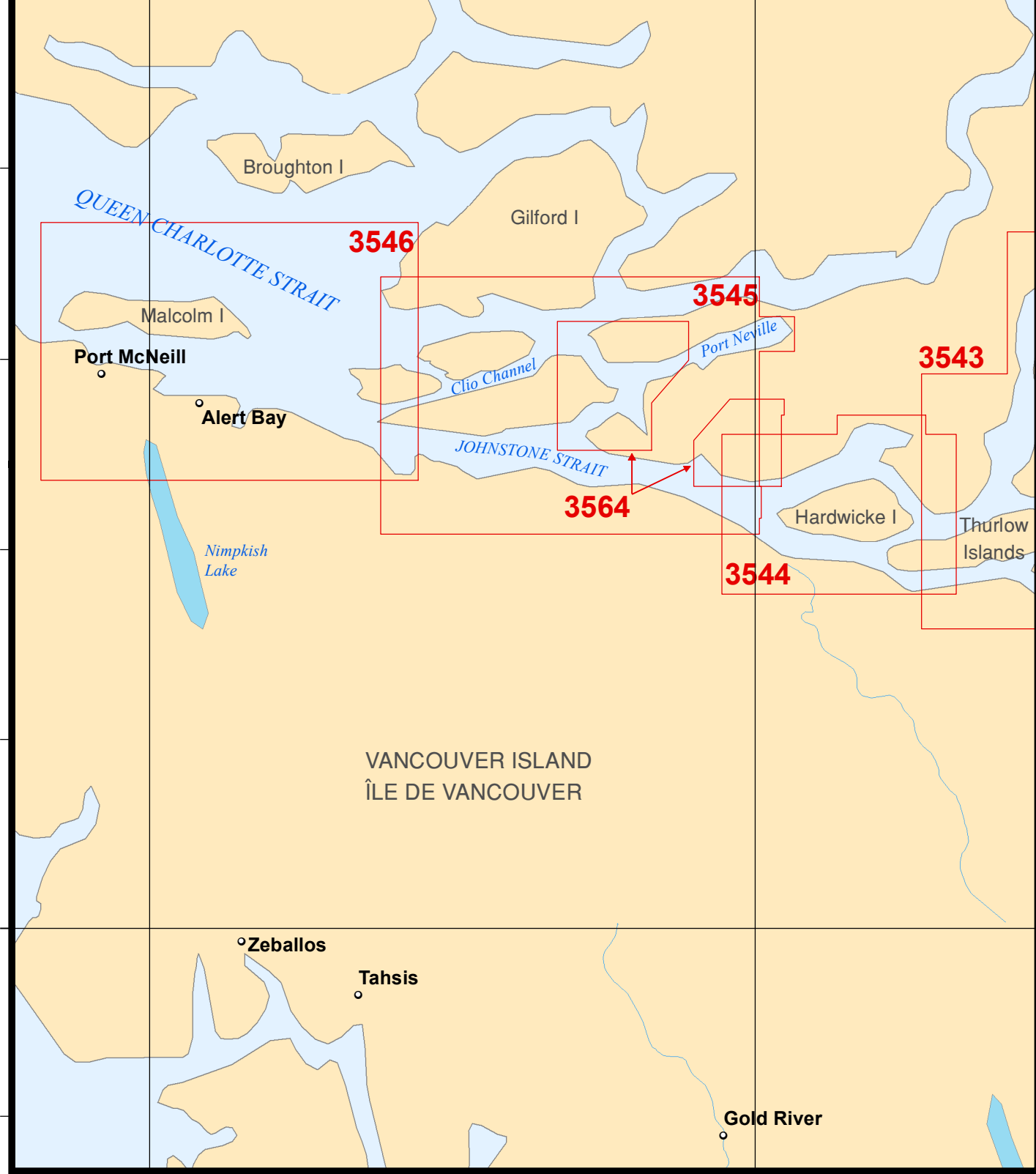

50°

50°

127°

126°

VANCOUVER ISLAND  
ÎLE DE VANCOUVER

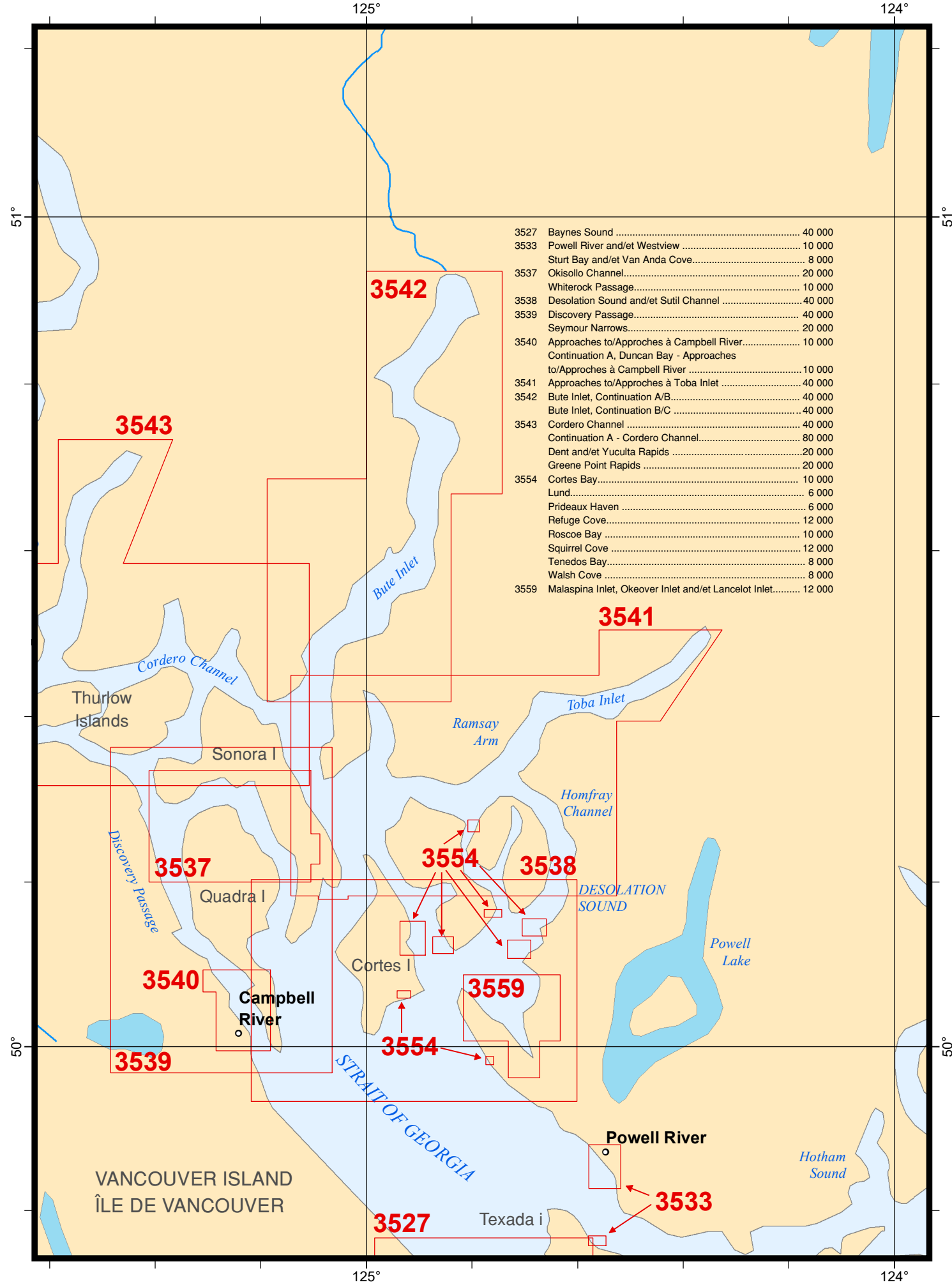

3527	Baynes Sound .....	40 000
3533	Powell River and/et Westview .....	10 000
	Sturt Bay and/et Van Anda Cove.....	8 000
3537	Okisollo Channel.....	20 000
	Whiterock Passage.....	10 000
3538	Desolation Sound and/et Sutil Channel .....	40 000
3539	Discovery Passage.....	40 000
	Seymour Narrows.....	20 000
3540	Approaches to/Approches à Campbell River.....	10 000
	Continuation A, Duncan Bay - Approches	
	to/Approches à Campbell River .....	10 000
3541	Approaches to/Approches à Toba Inlet .....	40 000
3542	Bute Inlet, Continuation A/B .....	40 000
	Bute Inlet, Continuation B/C .....	40 000
3543	Cordero Channel .....	40 000
	Continuation A - Cordero Channel.....	80 000
	Dent and/et Yuculta Rapids .....	20 000
	Greene Point Rapids .....	20 000
3554	Cortes Bay.....	10 000
	Lund.....	6 000
	Prideaux Haven .....	6 000
	Refuge Cove.....	12 000
	Roscoe Bay .....	10 000
	Squirrel Cove .....	12 000
	Tenedos Bay.....	8 000
	Walsh Cove .....	8 000
3559	Malaspina Inlet, Okeover Inlet and/et Lancelot Inlet.....	12 000

VANCOUVER ISLAND  
ÎLE DE VANCOUVER

Texada I

Powell River

Hotham Sound

STRAIT OF GEORGIA

DESOLATION SOUND

Powell Lake

Homfray Channel

Ramsay Arm

Toba Inlet

Bute Inlet

Cordero Channel

Thurlow Islands

Sonora I

Quadra I

Cortes I

Campbell River

Discovery Passage

51°

51°

50°

50°

125°

124°

125°

124°

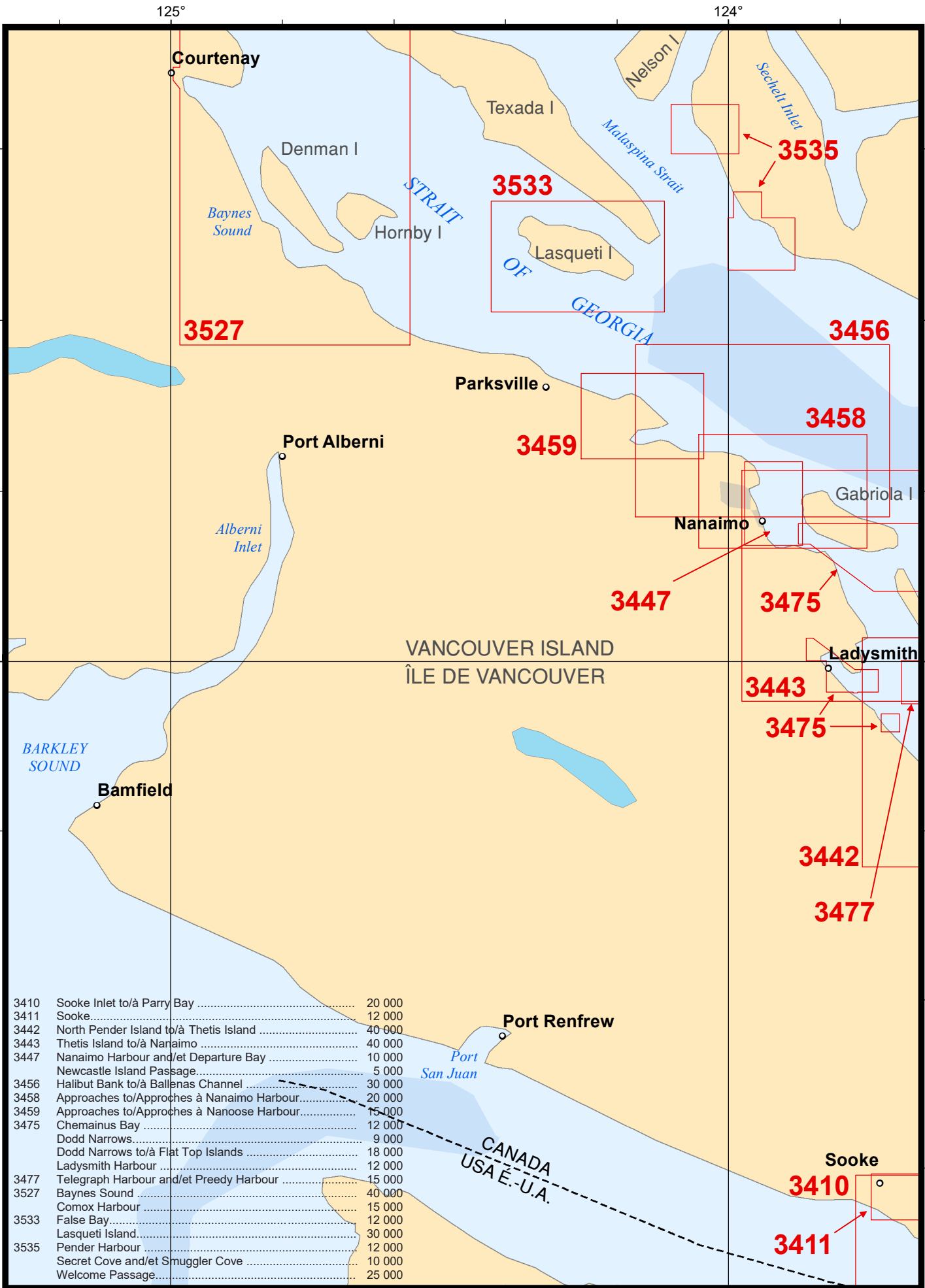

3410	Sooke Inlet to/à Parry Bay .....	20 000
3411	Sooke.....	12 000
3442	North Pender Island to/à Thetis Island .....	40 000
3443	Thetis Island to/à Nanaimo .....	40 000
3447	Nanaimo Harbour and/et Departure Bay .....	10 000
	Newcastle Island Passage.....	5 000
3456	Halibut Bank to/à Ballenas Channel .....	30 000
3458	Approaches to/Approches à Nanaimo Harbour.....	20 000
3459	Approaches to/Approches à Nanoose Harbour.....	15 000
3475	Chemainus Bay .....	12 000
	Dodd Narrows.....	9 000
	Dodd Narrows to/à Flat Top Islands .....	18 000
	Ladysmith Harbour .....	12 000
3477	Telegraph Harbour and/et Preedy Harbour .....	15 000
3527	Baynes Sound .....	40 000
	Comox Harbour .....	15 000
3533	False Bay.....	12 000
	Lasqueti Island.....	30 000
3535	Pender Harbour .....	12 000
	Secret Cove and/et Smuggler Cove .....	10 000
	Welcome Passage.....	25 000

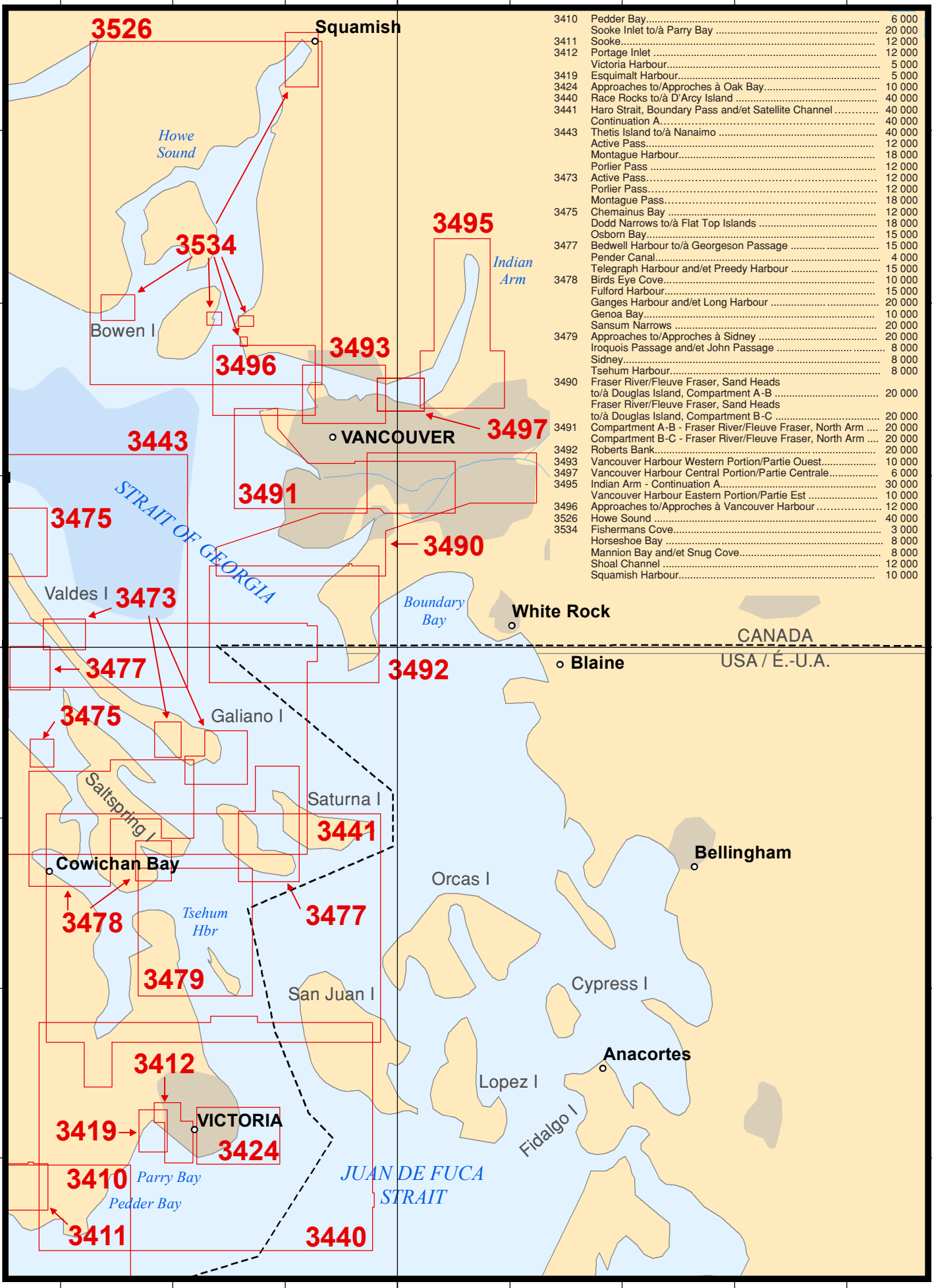

3410	Pedder Bay.....	6 000
3411	Sooke Inlet to/à Parry Bay .....	20 000
3412	Sooke.....	12 000
3412	Portage Inlet.....	12 000
	Victoria Harbour.....	5 000
3419	Esquimalt Harbour.....	5 000
3424	Approaches to/Approches à Oak Bay.....	10 000
3440	Race Rocks to/à D'Arcy Island .....	40 000
3441	Haro Strait, Boundary Pass and/et Satellite Channel .....	40 000
	Continuation A.....	40 000
3443	Thetis Island to/à Nanaimo .....	40 000
	Active Pass.....	12 000
	Montague Harbour.....	18 000
	Porlier Pass.....	12 000
3473	Active Pass.....	12 000
	Porlier Pass.....	12 000
	Montague Pass.....	18 000
3475	Chemainus Bay .....	12 000
	Dodd Narrows to/à Flat Top Islands .....	18 000
	Osborn Bay.....	15 000
3477	Bedwell Harbour to/à Georgeson Passage .....	15 000
	Pender Canal.....	4 000
	Telegraph Harbour and/et Preedy Harbour .....	15 000
3478	Birds Eye Cove.....	10 000
	Fulford Harbour.....	15 000
	Ganges Harbour and/et Long Harbour .....	20 000
	Genoa Bay.....	10 000
	Sansum Narrows .....	20 000
3479	Approaches to/Approches à Sidney .....	20 000
	Iroquois Passage and/et John Passage .....	8 000
	Sidney.....	8 000
	Tsehum Harbour.....	8 000
3490	Fraser River/Fleuve Fraser, Sand Heads to/à Douglas Island, Compartment A-B .....	20 000
	Fraser River/Fleuve Fraser, Sand Heads to/à Douglas Island, Compartment B-C .....	20 000
3491	Compartment A-B - Fraser River/Fleuve Fraser, North Arm ....	20 000
	Compartment B-C - Fraser River/Fleuve Fraser, North Arm ....	20 000
3492	Roberts Bank.....	20 000
3493	Vancouver Harbour Western Portion/Partie Ouest.....	10 000
3497	Vancouver Harbour Central Portion/Partie Centrale.....	6 000
3495	Indian Arm - Continuation A.....	30 000
	Vancouver Harbour Eastern Portion/Partie Est .....	10 000
3496	Approaches to/Approches à Vancouver Harbour .....	12 000
3526	Howe Sound .....	40 000
3534	Fishermans Cove.....	3 000
	Horseshoe Bay .....	8 000
	Mannion Bay and/et Snug Cove.....	8 000
	Shoal Channel .....	12 000
	Squamish Harbour.....	10 000