

Distribution of Fish Species at Risk

Lower Thames Valley Conservation Authority
(Map 1 of 4)

- Protected under SARA (Extirpated, Endangered, Threatened)
- Under consideration for listing (Endangered, Threatened)
- Special Concern Species (including under consideration for listing)
- Area within which Critical Habitat is found or proposed*

* Note: Within the delineated areas, only those areas that meet the functional habitat requirements of one or more life stages of the species are considered Critical Habitat. For more information on Critical Habitat please refer to the Reference Guide and the species-specific Recovery Strategies. Species are listed with * in table below.

- River/Stream
- Conservation Authority Boundary
- Wetland
- First Nations Land Claim
- Urban Area

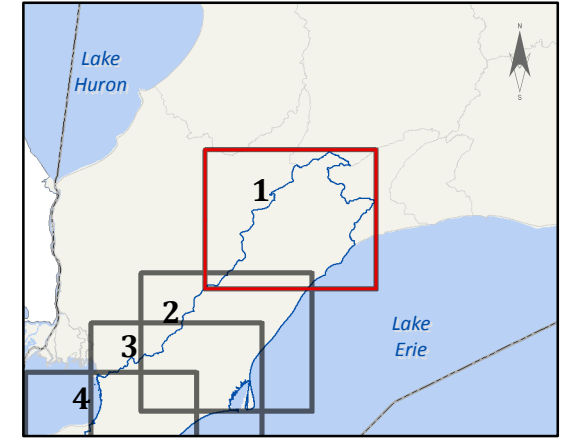

Conservation Authority Fish SAR Listing

Common Name (Population)	Colour
*Channel Darter	Red
*Eastern Sand Darter (Ontario)	Red
Gravel Chub	Red
*Lake Chubsucker	Red
*Northern Madtom	Red
*Pugnose Shiner	Red
*Spottod Gar	Red
Pugnose Minnow	Orange
Silver Lamprey (Grt Lakes/Upper St. Lawrence)	Purple
Silver Shiner	Orange
River Redhorse	Purple
Silver Chub (Grt Lakes/Upper St. Lawrence)	Purple
Spotted Sucker	Purple
Warmouth	Purple

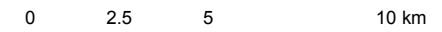

Disclaimer: The information on this map is provided for general mapping purposes only. Fisheries and Oceans Canada does not warrant the quality, accuracy or completeness of any information contained or depicted herein and that this information is provided "as is" without warranty or condition of any nature, including fitness for a particular purpose. Fisheries and Oceans Canada will not be liable or held responsible for the use or misuse of information or material depicted on this map, or any loss or damage resulting therefrom. © Her Majesty the Queen in Right of Canada. Fisheries & Oceans Canada. All rights reserved. 2015. Base Map Sources: Ontario Ministry of Natural Resources, Natural Resources Canada, Conservation Ontario. Aussi disponible en français. Map produced May 2015. Valid until May 2016.

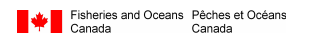

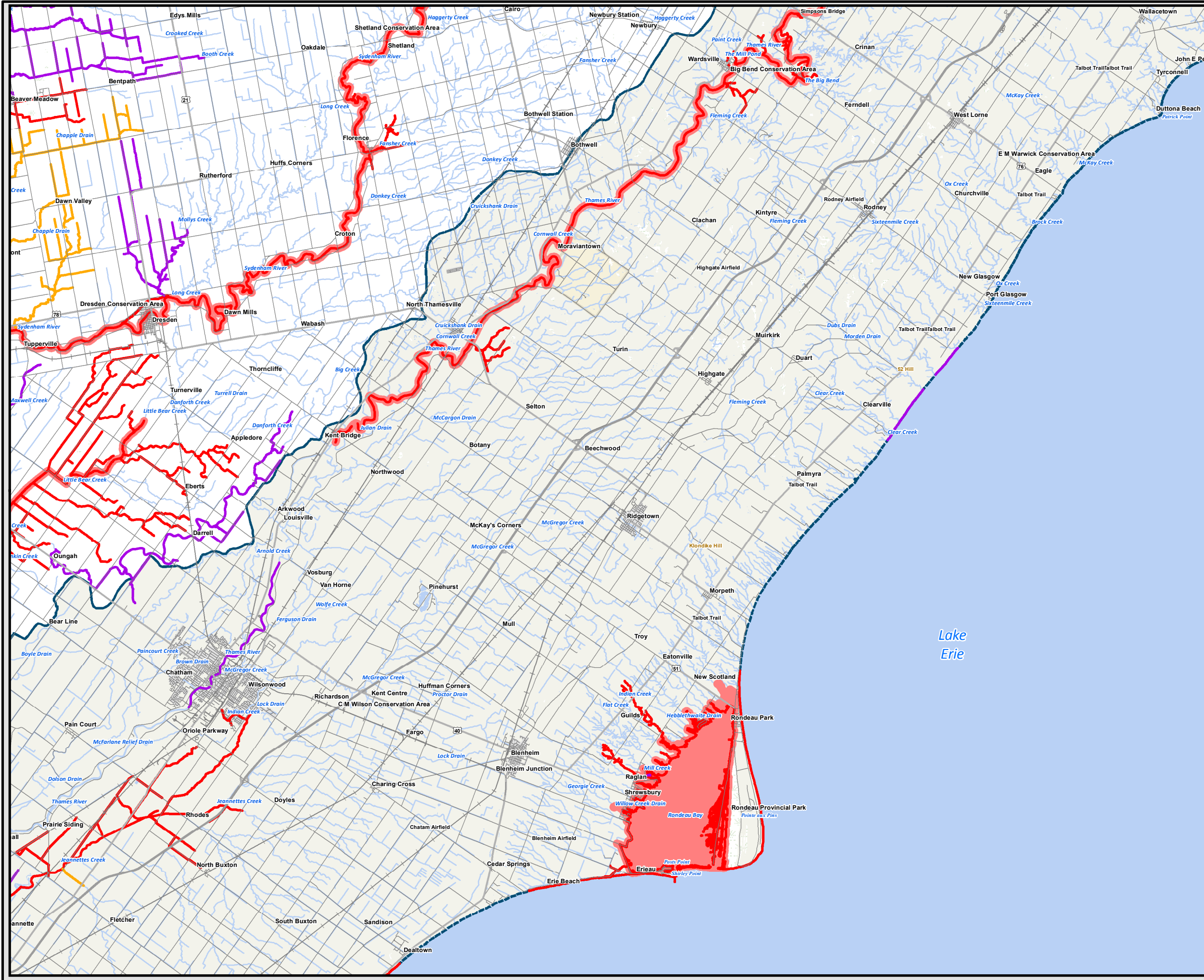

Distribution of Fish Species at Risk

Lower Thames Valley Conservation Authority
(Map 2 of 4)

- Protected under SARA (Extirpated, Endangered, Threatened)
- Under consideration for listing (Endangered, Threatened)
- Special Concern Species (including under consideration for listing)
- Area within which Critical Habitat is found or proposed*

* Note: Within the delineated areas, only those areas that meet the functional habitat requirements of one or more life stages of the species are considered Critical Habitat. For more information on Critical Habitat please refer to the Reference Guide and the species-specific Recovery Strategies. Species are listed with * in table below.

- River/Stream
- Conservation Authority Boundary
- Wetland
- First Nations Land Claim
- Urban Area

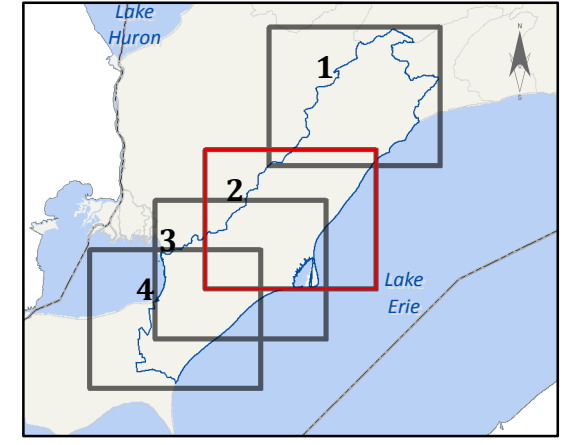

Conservation Authority Fish SAR Listing

Common Name (Population)	Colour
*Channel Darter	Red
*Eastern Sand Darter (Ontario)	Red
Gravel Chub	Red
*Lake Chubsucker	Red
*Northern Madtom	Red
*Pugnose Shiner	Red
*Spottod Gar	Red
Pugnose Minnow	Orange
Silver Lamprey (Grt Lakes/Upper St. Lawrence)	Purple
Silver Shiner	Orange
River Redhorse	Purple
Silver Chub (Grt Lakes/Upper St. Lawrence)	Purple
Spotted Sucker	Purple
Warmouth	Purple

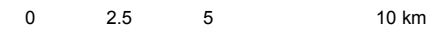

Disclaimer: The information on this map is provided for general mapping purposes only. Fisheries and Oceans Canada does not warrant the quality, accuracy or completeness of any information contained or depicted herein and that this information is provided "as is" without warranty or condition of any nature, including fitness for a particular purpose. Fisheries and Oceans Canada will not be liable or held responsible for the use or misuse of information or material depicted on this map, or any loss or damage resulting therefrom. © Her Majesty the Queen in Right of Canada. Fisheries & Oceans Canada. All rights reserved. 2015. Base Map Sources: Ontario Ministry of Natural Resources, Natural Resources Canada, Conservation Ontario. Aussi disponible en français. Fisheries and Oceans Canada / Pêches et Océans Canada. Map produced May 2015. Valid until May 2016.

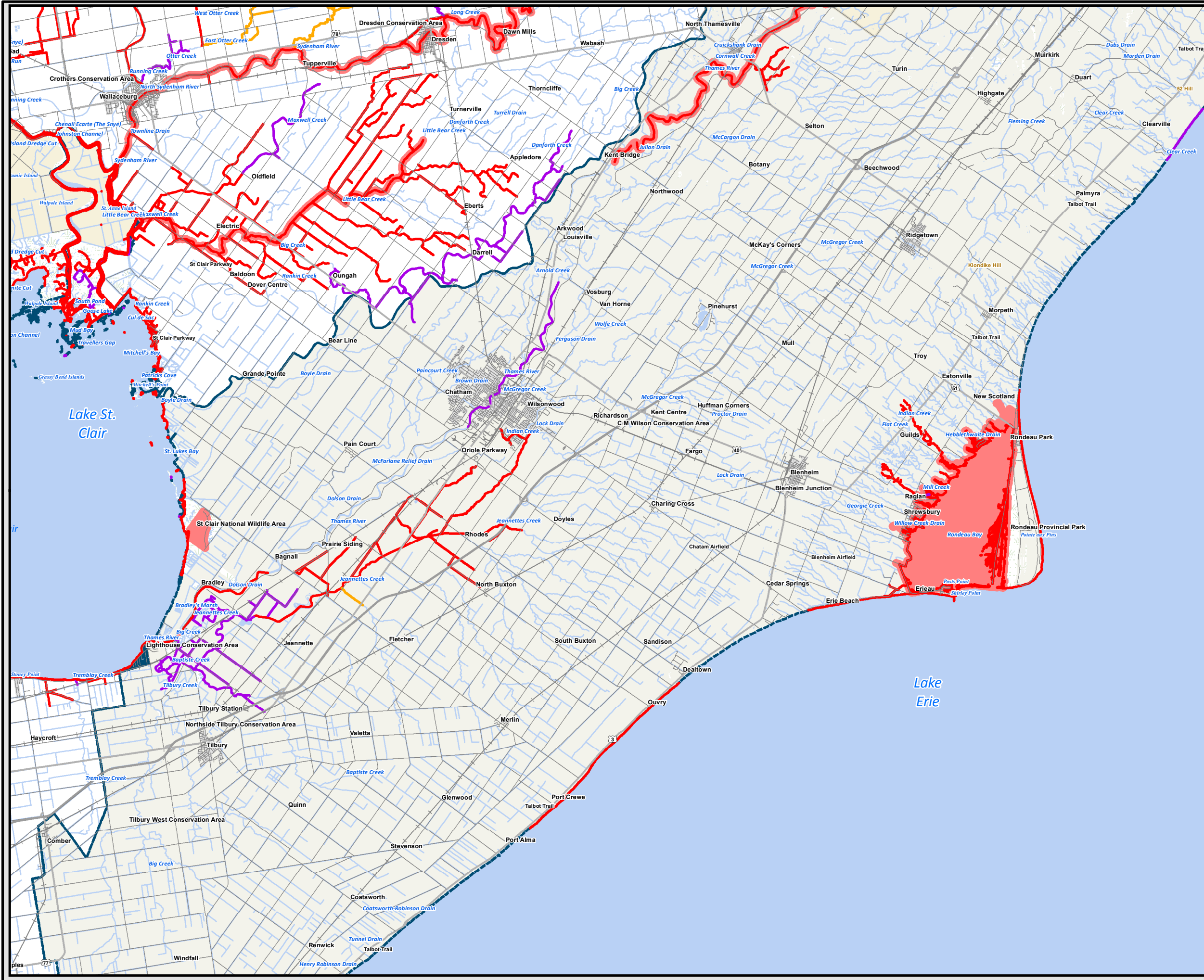

Distribution of Fish Species at Risk

Lower Thames Valley Conservation Authority (Map 3 of 4)

- Protected under SARA (Extirpated, Endangered, Threatened)
- Under consideration for listing (Endangered, Threatened)
- Special Concern Species (including under consideration for listing)
- Area within which Critical Habitat is found or proposed*

* Note: Within the delineated areas, only those areas that meet the functional habitat requirements of one or more life stages of the species are considered Critical Habitat. For more information on Critical Habitat please refer to the Reference Guide and the species-specific Recovery Strategies. Species are listed with * in table below.

- River/Stream
- Conservation Authority Boundary
- Wetland
- First Nations Land Claim
- Urban Area

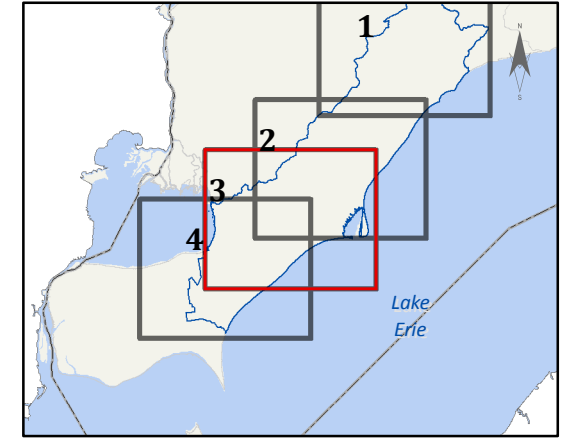

Conservation Authority Fish SAR Listing

Common Name (Population)	Colour
*Channel Darter	Red
*Eastern Sand Darter (Ontario)	Red
Gravel Chub	Red
*Lake Chubsucker	Red
*Northern Madtom	Red
*Pugnose Shiner	Red
*Spotted Gar	Red
Pugnose Minnow	Orange
Silver Lamprey (Grt Lakes/Upper St. Lawrence)	Purple
Silver Shiner	Orange
River Redhorse	Purple
Silver Chub (Grt Lakes/Upper St. Lawrence)	Purple
Spotted Sucker	Purple
Warmouth	Purple

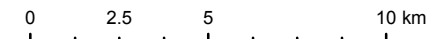

Disclaimer: The information on this map is provided for general mapping purposes only. Fisheries and Oceans Canada does not warrant the quality, accuracy or completeness of any information contained or depicted herein and that this information is provided "as is" without warranty or condition of any nature, including fitness for a particular purpose. Fisheries and Oceans Canada will not be liable or held responsible for the use or misuse of information or material depicted on this map, or any loss or damage resulting therefrom. © Her Majesty the Queen in Right of Canada. Fisheries & Oceans Canada. All rights reserved. 2015. Base Map Sources: Ontario Ministry of Natural Resources, Natural Resources Canada, Conservation Ontario. Aussi disponible en français. Map produced May 2015. Valid until May 2016.

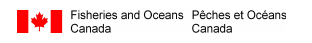

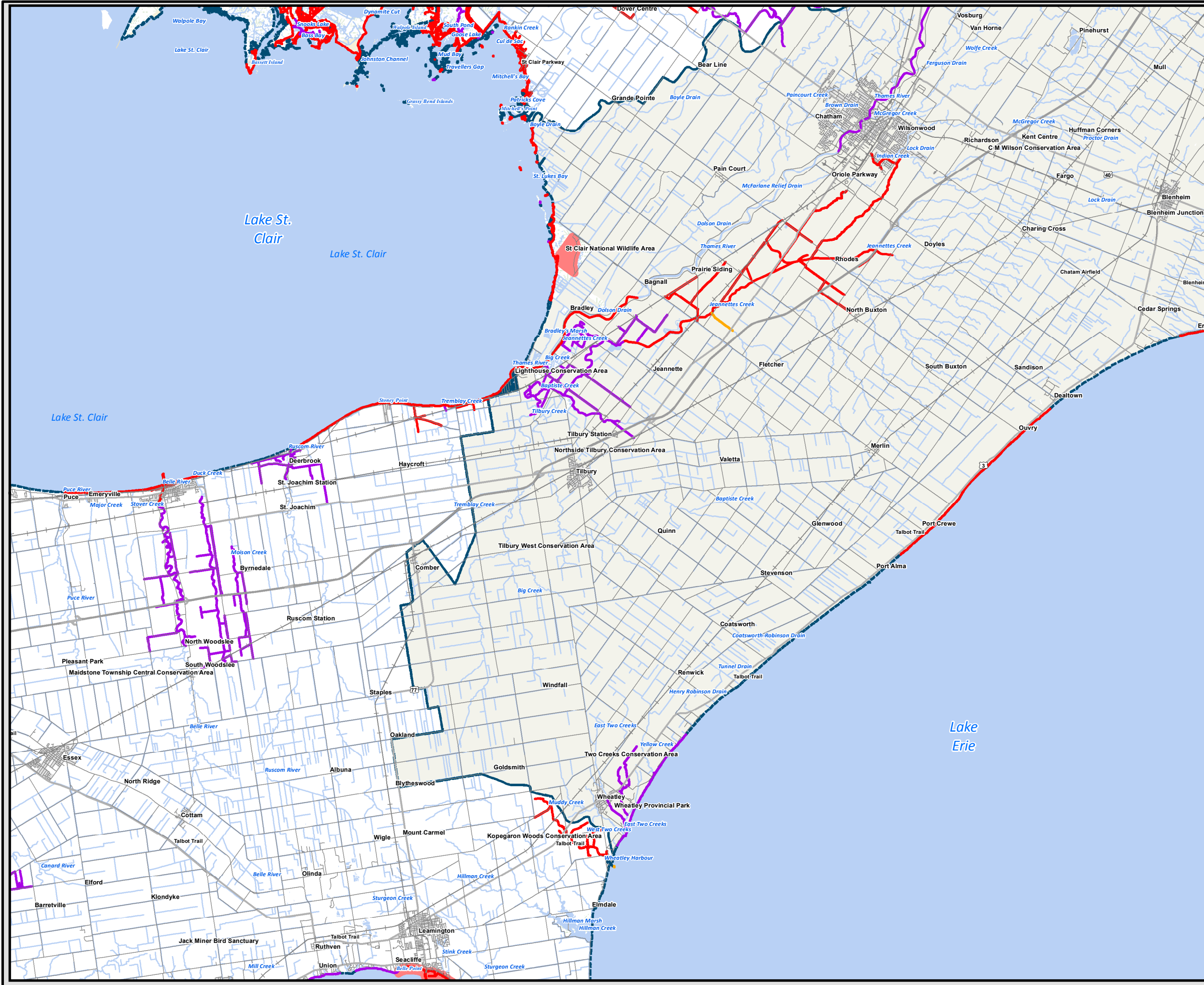

Distribution of Fish Species at Risk

Lower Thames Valley Conservation Authority (Map 4 of 4)

- Protected under SARA (Extirpated, Endangered, Threatened)
- Under consideration for listing (Endangered, Threatened)
- Special Concern Species (including under consideration for listing)
- Area within which Critical Habitat is found or proposed*

* Note: Within the delineated areas, only those areas that meet the functional habitat requirements of one or more life stages of the species are considered Critical Habitat. For more information on Critical Habitat please refer to the Reference Guide and the species-specific Recovery Strategies. Species are listed with * in table below.

- River/Stream
- Conservation Authority Boundary
- Wetland
- First Nations Land Claim
- Urban Area

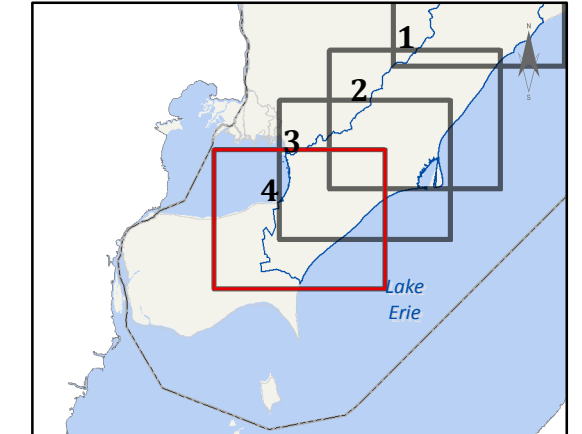

Conservation Authority Fish SAR Listing

Common Name (Population)	Colour
*Channel Darter	Red
*Eastern Sand Darter (Ontario)	Red
Gravel Chub	Red
*Lake Chubsucker	Red
*Northern Madtom	Red
*Pugnose Shiner	Red
*Spotted Gar	Red
Pugnose Minnow	Orange
Silver Lamprey (Grt Lakes/Upper St. Lawrence)	Purple
Silver Shiner	Orange
River Redhorse	Purple
Silver Chub (Grt Lakes/Upper St. Lawrence)	Purple
Spotted Sucker	Purple
Warmouth	Purple

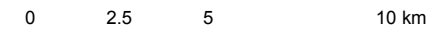

Disclaimer: The information on this map is provided for general mapping purposes only. Fisheries and Oceans Canada does not warrant the quality, accuracy or completeness of any information contained or depicted herein and that this information is provided "as is" without warranty or condition of any nature, including fitness for a particular purpose. Fisheries and Oceans Canada will not be liable or held responsible for the use or misuse of information or material depicted on this map, or any loss or damage resulting therefrom. © Her Majesty the Queen in Right of Canada. Fisheries & Oceans Canada. All rights reserved. 2015. Base Map Sources: Ontario Ministry of Natural Resources, Natural Resources Canada, Conservation Ontario. Aussi disponible en français. Map produced May 2015. Valid until May 2016.

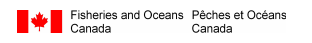

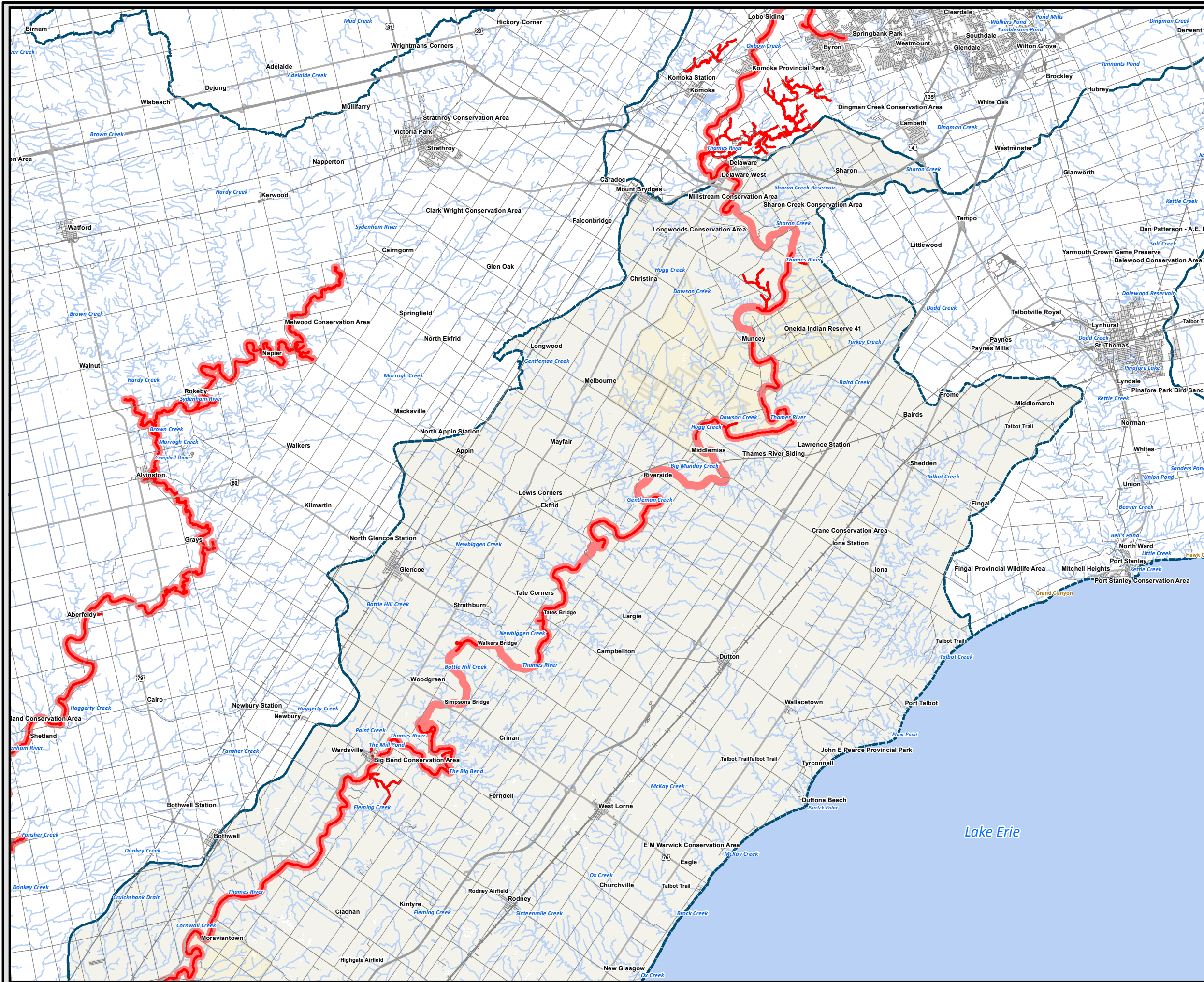

Distribution of Mussel Species at Risk

Lower Thames Valley Conservation Authority (Map 1 of 4)

- Protected under SARA (Extirpated, Endangered, Threatened)
- Under consideration for listing (Endangered, Threatened)
- Special Concern Species (including under consideration for listing)
- Area within which Critical Habitat is found or proposed*

* Note: Within the delineated areas, only those areas that meet the functional habitat requirements of one or more life stages of the species are considered Critical Habitat. For more information on Critical Habitat please refer to the Reference Guide and the species-specific Recovery Strategies. Species are listed with * in table below.

- River/Stream
- Conservation Authority Boundary
- Wetland
- First Nations Land Claim
- Urban Area

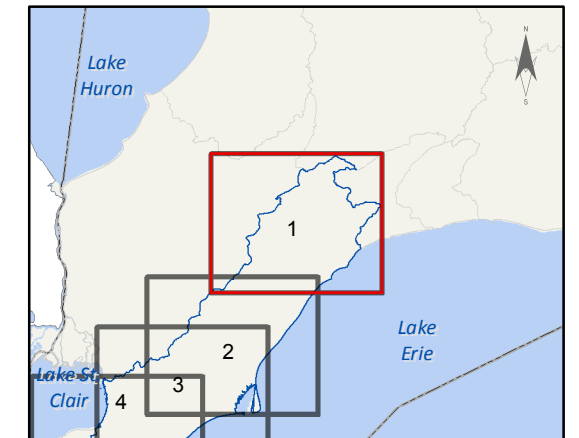

Conservation Authority Mussel SAR Listing

Common Name (Population)	Colour
*Eastern Pondmussel	Red
*Kidneyshell	Red
*Mapleleaf (Great Lakes - Western St. Lawrence)	Red
*Northern Riffleshell	Red
*Rainbow	Red
*Rayed Bean	Red
*Round Hickorynut	Red
*Round Pigtoe	Red
*Snuffbox	Red
Fawnsfoot	Orange
Hickorynut	Orange
Lilliput	Orange
Threehorn Wartyback	Orange
Wavyrayed Lampmussel	Purple



Disclaimer: The information on this map is provided for general mapping purposes only. Fisheries and Oceans Canada does not warrant the quality, accuracy or completeness of any information contained or depicted herein and that this information is provided "as is" without warranty or condition of any nature, including fitness for a particular purpose. Fisheries and Oceans Canada will not be liable or held responsible for the use or misuse of information or material depicted on this map, or any loss or damage resulting therefrom. © Her Majesty the Queen in Right of Canada. Fisheries & Oceans Canada. All rights reserved. 2015. Base Map Sources: Ontario Ministry of Natural Resources, Natural Resources Canada, Conservation Ontario. Aussi disponible en français. Map produced May 2015. Valid until May 2016.

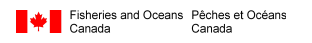

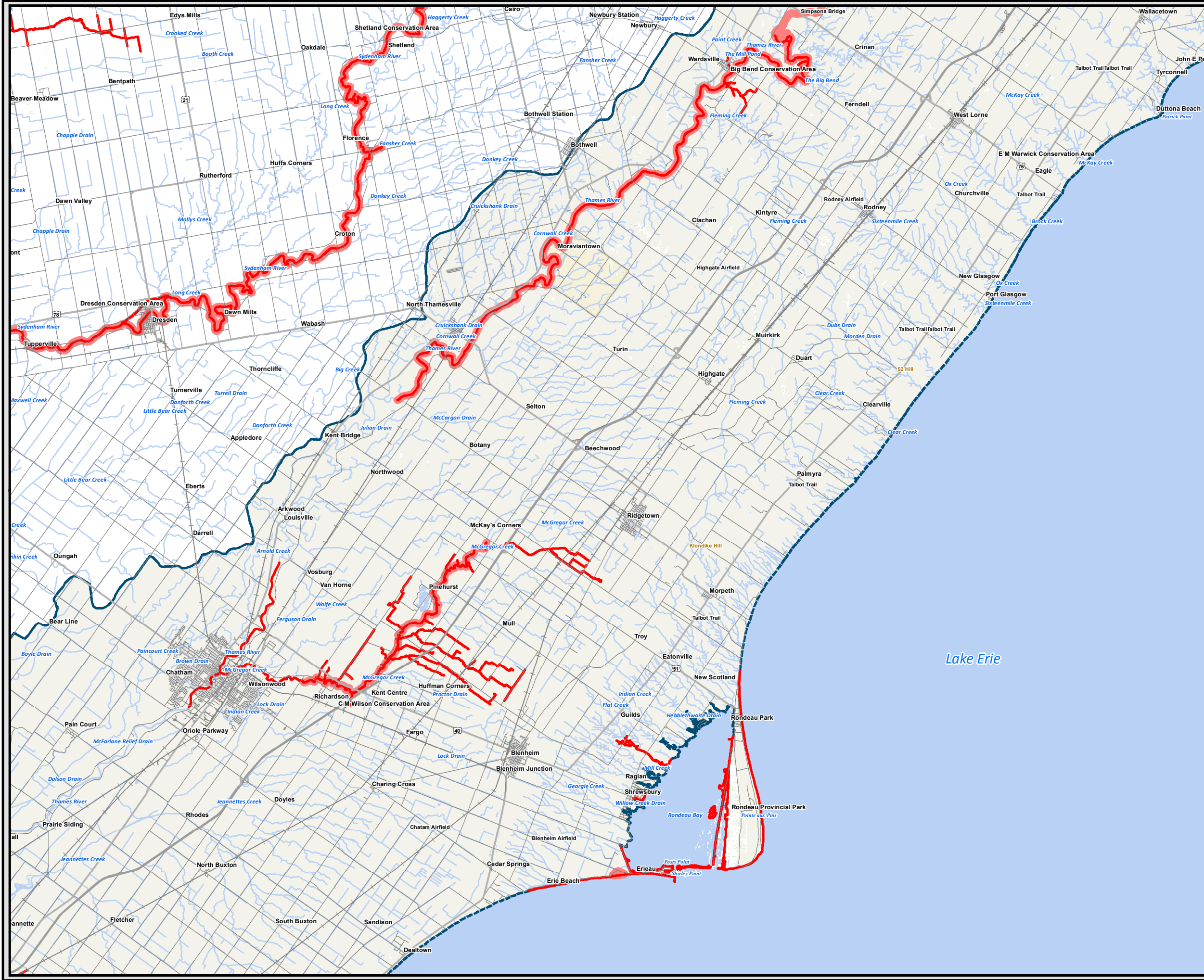

Distribution of Mussel Species at Risk

Lower Thames Valley Conservation Authority
(Map 2 of 4)

- Protected under SARA (Extirpated, Endangered, Threatened)
- Under consideration for listing (Endangered, Threatened)
- Special Concern Species (including under consideration for listing)
- Area within which Critical Habitat is found or proposed*

* Note: Within the delineated areas, only those areas that meet the functional habitat requirements of one or more life stages of the species are considered Critical Habitat. For more information on Critical Habitat please refer to the Reference Guide and the species-specific Recovery Strategies. Species are listed with * in table below.

- River/Stream
- Conservation Authority Boundary
- Wetland
- First Nations Land Claim
- Urban Area

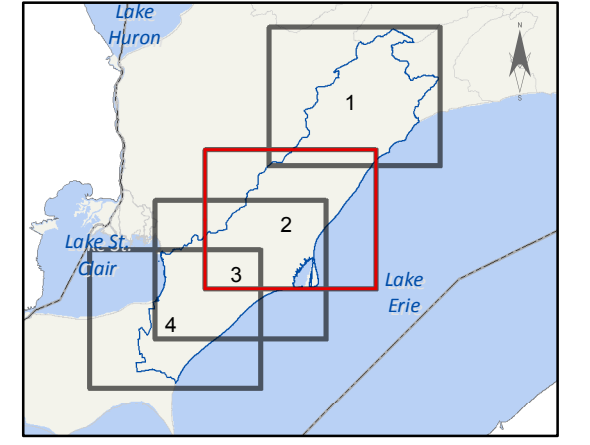

Conservation Authority Mussel SAR Listing

Common Name (Population)	Colour
*Eastern Pondmussel	Red
*Kidneyshell	Red
*Mapleleaf (Great Lakes - Western St. Lawrence)	Red
*Northern Riffleshell	Red
*Rainbow	Red
*Rayed Bean	Red
*Round Hickorynut	Red
*Round Pigtoe	Red
*Snuffbox	Red
Fawnsfoot	Orange
Hickorynut	Orange
Lilliput	Orange
Threethorn Wartyback	Orange
Wavyrayed Lampmussel	Purple



Disclaimer: The information on this map is provided for general mapping purposes only. Fisheries and Oceans Canada does not warrant the quality, accuracy or completeness of any information contained or depicted herein and that this information is provided "as is" without warranty or condition of any nature, including fitness for a particular purpose. Fisheries and Oceans Canada will not be liable or held responsible for the use or misuse of information or material depicted on this map, or any loss or damage resulting therefrom. © Her Majesty the Queen in Right of Canada. Fisheries & Oceans Canada. All rights reserved. 2015. Base Map Sources: Ontario Ministry of Natural Resources, Natural Resources Canada, Conservation Ontario. Aussi disponible en français. Fisheries and Oceans Canada / Pêches et Océans Canada. Map produced May 2015. Valid until May 2016.

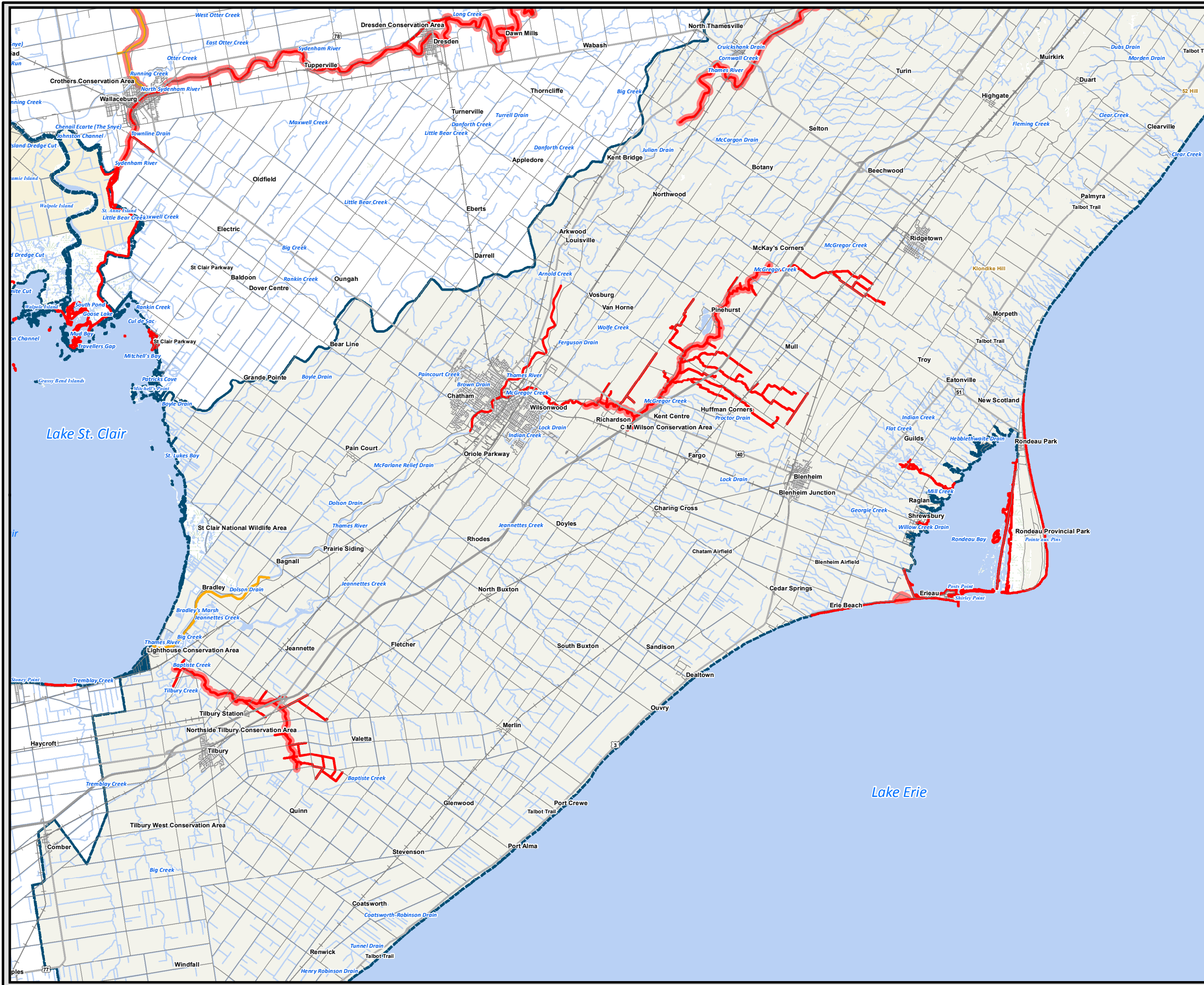

Distribution of Mussel Species at Risk

Lower Thames Valley Conservation Authority
(Map 3 of 4)

- Protected under SARA (Extirpated, Endangered, Threatened)
- Under consideration for listing (Endangered, Threatened)
- Special Concern Species (including under consideration for listing)
- Area within which Critical Habitat is found or proposed*

* Note: Within the delineated areas, only those areas that meet the functional habitat requirements of one or more life stages of the species are considered Critical Habitat. For more information on Critical Habitat please refer to the Reference Guide and the species-specific Recovery Strategies. Species are listed with * in table below.

- River/Stream
- Conservation Authority Boundary
- Wetland
- First Nations Land Claim
- Urban Area

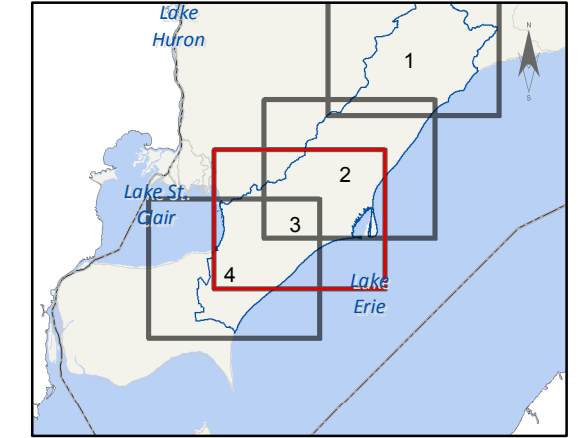

Conservation Authority Mussel SAR Listing

Common Name (Population)	Colour
*Eastern Pondmussel	Red
*Kidneyshell	Red
*Mapleleaf (Great Lakes - Western St. Lawrence)	Red
*Northern Riffleshell	Red
*Rainbow	Red
*Rayed Bean	Red
*Round Hickorynut	Red
*Round Pigtoe	Red
*Snuffbox	Red
Fawnsfoot	Orange
Hickorynut	Orange
Lilliput	Orange
Threehorn Wartyback	Orange
Wavyrayed Lampmussel	Purple

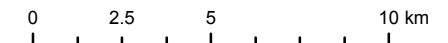

Disclaimer: The information on this map is provided for general mapping purposes only. Fisheries and Oceans Canada does not warrant the quality, accuracy or completeness of any information contained or depicted herein and that this information is provided "as is" without warranty or condition of any nature, including fitness for a particular purpose. Fisheries and Oceans Canada will not be liable or held responsible for the use or misuse of information or material depicted on this map, or any loss or damage resulting therefrom. © Her Majesty the Queen in Right of Canada. Fisheries & Oceans Canada. All rights reserved. 2015. Base Map Sources: Ontario Ministry of Natural Resources, Natural Resources Canada, Conservation Ontario. Aussi disponible en français. Map produced May 2015. Valid until May 2016.

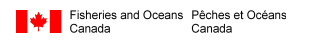

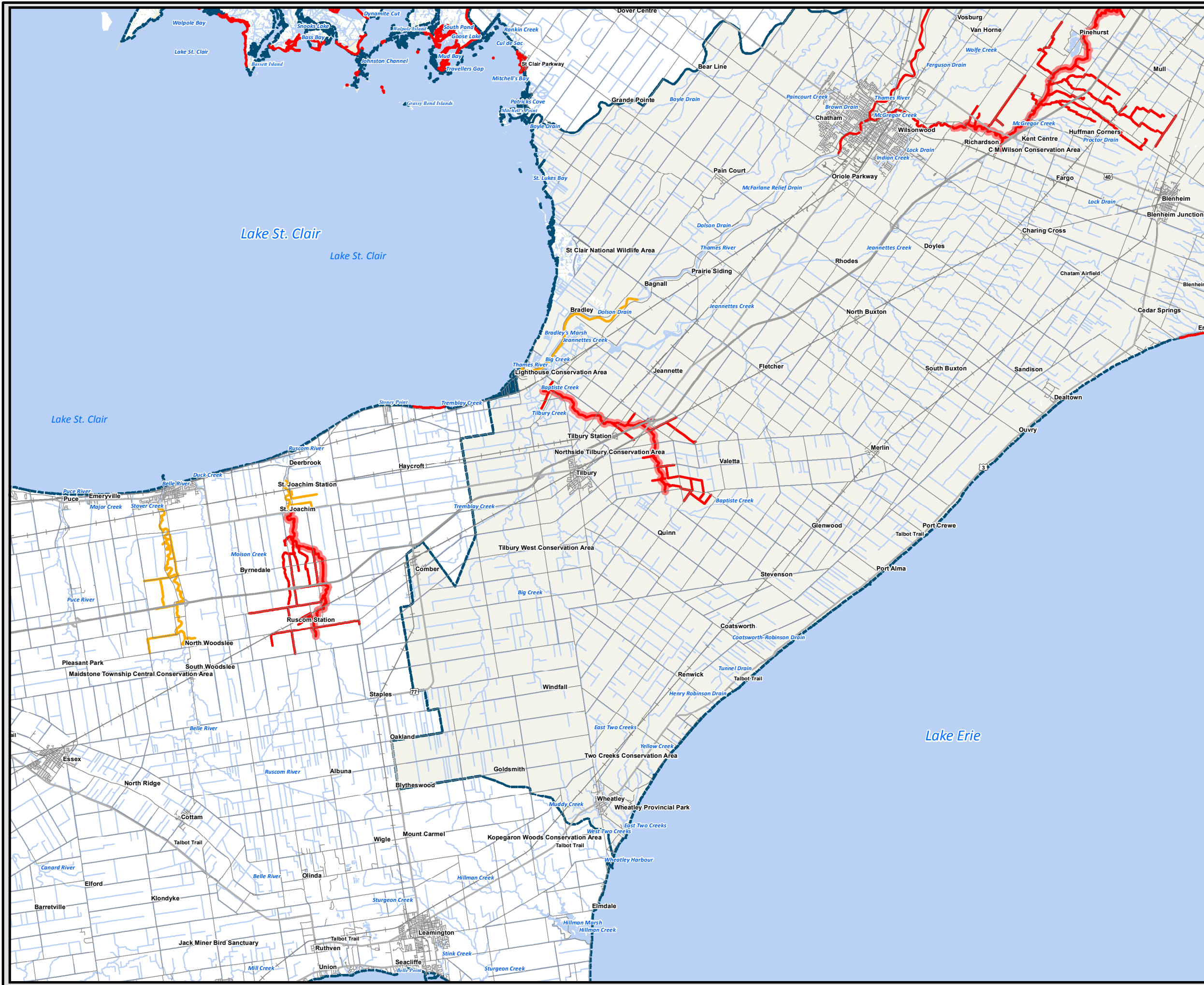

Distribution of Mussel Species at Risk

Lower Thames Valley Conservation Authority (Map 4 of 4)

- Protected under SARA (Extirpated, Endangered, Threatened)
- Under consideration for listing (Endangered, Threatened)
- Special Concern Species (including under consideration for listing)
- Area within which Critical Habitat is found or proposed*

* Note: Within the delineated areas, only those areas that meet the functional habitat requirements of one or more life stages of the species are considered Critical Habitat. For more information on Critical Habitat please refer to the Reference Guide and the species-specific Recovery Strategies. Species are listed with * in table below.

- River/Stream
- Conservation Authority Boundary
- Wetland
- First Nations Land Claim
- Urban Area

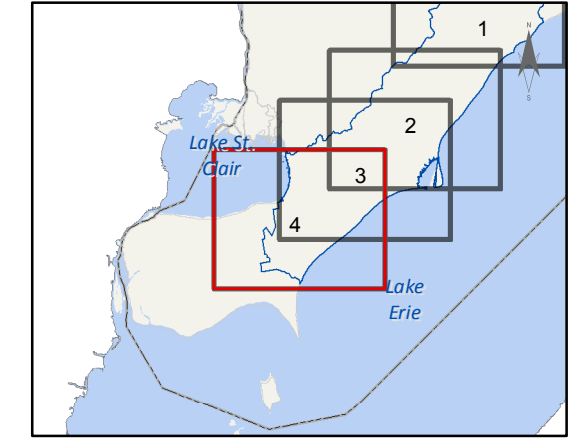

Conservation Authority Mussel SAR Listing

Common Name (Population)	Colour
*Eastern Pondmussel	Red
*Kidneyshell	Red
*Mapleleaf (Great Lakes - Western St. Lawrence)	Red
*Northern Riffleshell	Red
*Rainbow	Red
*Rayed Bean	Red
*Round Hickorynut	Red
*Round Pigtoe	Red
*Snuffbox	Red
Fawnsfoot	Orange
Hickorynut	Orange
Lilliput	Orange
Threehorn Wartyback	Orange
Wavyrayed Lampmussel	Purple

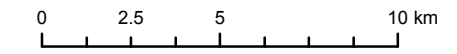

Disclaimer: The information on this map is provided for general mapping purposes only. Fisheries and Oceans Canada does not warrant the quality, accuracy or completeness of any information contained or depicted herein and that this information is provided "as is" without warranty or condition of any nature, including fitness for a particular purpose. Fisheries and Oceans Canada will not be liable or held responsible for the use or misuse of information or material depicted on this map, or any loss or damage resulting therefrom. © Her Majesty the Queen in Right of Canada. Fisheries & Oceans Canada. All rights reserved. 2015. Base Map Sources: Ontario Ministry of Natural Resources, Natural Resources Canada, Conservation Ontario. Aussi disponible en français. Map produced May 2015. Valid until May 2016.

